

Temple Beth El Bulletin

A Conservative, Inclusive, Spiritual Community

www.tbe.org

Volume 46 Issue 2 (bi-monthly)

March-April 2019

Adar I/Adar II/Nisan 5779

7th Grade Lifecycle - Brit Milah



World Wide Wrap 2019



Hands-on-Havdalah



Tu B'Shevat Ice Cream Seder



TEMPLE BETH EL - BOARD OF TRUSTEES**EXECUTIVE COMMITTEE**

Carl R. Weinberg, President	203-322-8675
Mia M. Weinstein, Immediate Past President	203-595-0528
Lisa Manheim, First Vice President	917-690-2712
Stan Friedman, Vice President	203-322-0416
Lael Shapiro, Vice President	203-517-4835
Steven Sosnick, Vice President	203-972-6993
Daniel Young, Vice President	203-975-1990
Robert Cohen, Treasurer	203-329-9622
Dana Horowitz, Secretary	203-321-0018

ADVISORS

Gary P. Lessen	203-322-7617
Peter K. Kempner	203-968-8079

TRUSTEES

Edward M. Berman	203-329-7750
Kenneth Broder	203-968-8080
Jeffrey Cohen	203-358-9911
Aron Davidson	203-274-6363
Susan Frieden	203-869-4282
Susan Greenwald	203-322-0771
Michael Handel	203-981-1987
Devra Jaffe-Berkowitz	203-978-1113
Emily Klein	347-901-0228
Arthur Laichtman	203-461-8223
Joshua Levine	203-276-1395
Christopher Maroc	203-998-7118
Irma Ross	203-246-4880
Judy Schneiderman	203-569-4969
Susan Shapiro	203-353-0657
Barry Strom	203-329-2580
Adam Tronick	203-569-9570
Michael Wiederlight	203-322-4256

SISTERHOOD PRESIDENT

Leslie Heyison	646-354-3950
----------------	--------------

MEN'S CLUB PRESIDENT

Sean Altman	914-714-5300
-------------	--------------

PAST PRESIDENTS

Gordon Brown	203-276-8688
Rosalea Fisher	203-323-1449
Fred S. Golove	203-322-0295
Herbert Kahan	203-595-9981
Alan Kalter	203-322-8220
Peter K. Kempner	203-968-8079
Mark Lapine	203-329-9879
Gary P. Lessen	203-322-7617
Sylvan D. Pomerantz	203-968-0605
Brian Rogol	212-531-8203
Eileen H. Rosner	203-461-0506

WHERE TO FIND IT

Joshua Hammerman, Rabbi.....	Page 3
Sidney G. Rabinowitz, Hazzan Emeritus	Page 3
March-April Service Schedule	Page 4
Beth El Cares	Page 5
B'nai Mitzvah.....	Page 6
Men's Club	Page 7
Sisterhood	Page 9

COMMITTEE CHAIRPERSONS**Beth El Cares**

Ken Temple	203-968-9550
------------------	--------------

Beth El Families

Dana Horowitz	203-321-0018
Josh Levine	203-276-1395
Lisa Manheim.....	203-724-9196

Board of Education

Arthur Laichtman	203-461-8223
------------------------	--------------

Empty Nesters

Sue and Carl Shapiro	203-353-0657
----------------------------	--------------

Facilities

Lael Shapiro.....	203-517-4835
-------------------	--------------

Finance

Robert Cohen	203-329-9622
Susan Frieden.....	203-869-4282

Fund Raising

Steven Sosnick	203-972-6993
----------------------	--------------

High Holy Days

Jeff Cohen	203-358-9911
------------------	--------------

Human Resources

Carl Weinberg	203-322-8675
---------------------	--------------

Marketing and Communications

Stan Friedman.....	203-322-0416
--------------------	--------------

Mitzvah Garden

Harriet Weinstein.....	203-353-8873
------------------------	--------------

Project Ezra

Joy Katz	203-329-3359
----------------	--------------

Reyut Committee

Melanie Massell	203-324-7190
-----------------------	--------------

Ritual Committee

Eileen H. Rosner	203-461-0506
------------------------	--------------

OUR STAFF IS MOST EAGER TO ASSIST YOU

Monday - Thursday, 9am - 5:00 pm | Friday, 9am - 2:00pm

Phone: 203-322-6901 Fax: 203-322-0532

Joshua Hammerman, Rabbi (rabbi@tbe.org)	ext. 307
Magda Fishman, Cantor (cantorfishman@tbe.org)	ext. 315
Sidney G. Rabinowitz, Hazzan Emeritus (hazzan@tbe.org)	ext. 309
Steven Lander, Executive Director (execdir@tbe.org)	ext. 304
Lisa Gittelman Udi, Director of Congregational Learning (eddir@tbe.org)	ext. 305
Jami Fener, Young Families Coordinator (youngfamilies@tbe.org)	917-680-9413
Beth Silver, Religious School & Campaign Administrative Assistant (education@tbe.org campaign@tbe.org)	ext. 306
Linda Rezak, Bookkeeper (lindar@tbe.org)	ext. 302
Mindy Rogoff, Temple Secretary (office@tbe.org)	ext. 301
Ellen Gottfried, Secretary (adminassist@tbe.org)	ext. 308
Alberto Eyzaguirre, Facilities Manager (maint@tbe.org)	ext. 314
Sisterhood Gift Shop (giftshop@tbe.org)	ext. 310

ON ONE FOOT

I hope you'll be able to join me for the launching of Mensch•Marks on March 28 at 7:30 PM. On that day, I'll talk about how the book came about and read some pertinent parts. Pre-purchased and signed copies will be distributed then, and books will be also be available for sale. The book will also be launched at the Grace Farms Interfaith Seder on April 16. Below is a press release.



If Rabbi Joshua Hammerman has his way, the word *mensch* will become as popular as that other Jewish favorite, the bagel. According to Hammerman, being a *mensch*, an exceptional human being, transcends any other accomplishment. The award-winning journalist, and veteran spiritual leader, believes there's nobility in normalcy, especially in these tumultuous times, which is why he's written MENSCH•MARKS: Life Lessons of a Human Rabbi (HCI; April 2, 2019).

Mensch is a term that has gone beyond its basic definition—a human person—and has become a shining symbol of how simply being human in today's world. Hammerman presents 42 brief essays that mirror the 42 stops that the Israelites made as they wandered in the desert. These stories, full of the joy, sorrow, messiness and redemption of everyday life, are designed to lead us out of our own wilderness toward realizing of our own promise as a better person.

Hammerman shares his own mensch•marks, the life experiences he's navigated, as stepping stones to spiritual maturation, encompassing failure and forgiveness, loving and letting go, finding deeper meaning in work and holiness in the ordinary moments of everyday life, as he shares challenges that have honed his soul. In the rabbi's inimitable style, he draws invigorating lessons from how the Hindu god of dance helps anchor his workweek, how the diverse cast in a high school production of *Fiddler on the Roof* forced him to challenge his own views on intermarriage, and the temptation of the forbidden Oreos™.

He knows the truth we all share—being a morally evolved human being actually means to be fallible and imperfect, even as we strive to do better. Being a *mensch* means seeking justice tempered with compassion, understanding our human connection, serving a higher cause and living with dignity and integrity.

Rave reviews are streaming in. Author Abigail Pogrebin calls *Mensch•Marks* an "addictive volume," adding, "Each chapter is its own gem, and every story becomes a reader's personal challenge." Daniel Gordis says the book "offers us a window into a deeply-lived life." Legendary broadcaster Bob Costas says, "Throughout, we find a graceful writer, a wise and gentle soul," and historian Jonathan Sarna calls the book "a master-class in what it means to be a mensch from one of the nation's most gifted rabbi-writers."

In a time when every measure of civility is being overturned, being a *mensch* may be the only measure of character that truly matters. "If by sharing what I've learned, I can add a modicum of human connection in a world overflowing with cruelty, loneliness and deceit, then I'll have done my job," says Rabbi Hammerman, forever the optimist, who believes that we can turn things around, one *mensch* at a time.

Rabbi Joshua Hammerman



THE HAZZAN'S VOICE

Since retiring in 2002, I have had the opportunity to visit many varied congregations in my area. Some Conservative congregations are very traditional with women participating in every aspect of synagogue life. Some are very much to the left.



A liberal Conservative congregation, close to my home, limits the number of prayers in each service, similar to a Reform congregation. They don't allow the use of instruments on Shabbat morning, but allow instruments on Friday night.

Once-a-month a folk group performs with multiple instruments and singers. All participants are from the congregation except me. Fortunately, some of the instrumentalists are professional players. One is also a noted composer, noted for his Jewish music. This young composer in this group honored by the Reform cantorate, is a protégé of Hazzan Charles Davidson known to us as the commissioned composer of selections for me and our Junior Choir. I, for a while, sang with this group and what interested me was their musical repertoire.

Some numbers were new in the Jewish music world. Some were popular melodies set to prayer, others were composed within the group.

This approach is not new, and is becoming more prevalent across the country in Conservative, Reform and Reconstructionist congregations. It is appealing to all ages, primarily to younger people.

The B'nai Jeshurun congregation in Manhattan, some 40 years ago, was responsible for revitalizing this approach to B. J. services.

The Hazzan of IKAR, a congregation in Los Angeles, was quoted as saying, "Music of a prayer needs to be like the sound track of a movie in the capacity to move and inspire congregants to get up, stand up and protest for social change." The congregations services incorporate Sephardic and Mizrahi-style drumming, chanting and droning with what the Hazzan called a "catchy melody on top," as a way of giving people a sense that they are entering into the uncharted psychological territory and transcending the every day. "The music," he explained, "is a catalyst to effect personal and communal change."

I do not suggest this approach as of yet, but the IKAR's Hazzan's suggestions are for future thought and consideration.

Since my spinal surgery in October, I have been going through a difficult time. Presently, I am living in an assisted living home in Rockville, Maryland. HOWEVER, my voice has not changed since you last heard me at Beth El. I am being called to do services and concerts. I am keeping up through multiple Jewish publications with the Jewish world and especially the Jewish music world.

B'ezrat Hashem, with the help of the Almighty, may this continue and continue.



My heartfelt wishes are with you all.

Hazzan Sidney Rabinowitz



SHABBAT AND FESTIVAL SERVICES



MARCH

Friday, March 1

Family Kabbalat Shabbat led by 3rd and 4th grades 5:45 p.m.

SHABBAT ACROSS AMERICA

Congregational Shabbat Dinner 6:45 p.m.

Kabbalat Shabbat 7:30 p.m.

Shabbat, March 2

Shabbat Services 9:30 a.m.

MEN'S CLUB SHABBAT

Kids-in-the-Round for ages 4-8 11:00 a.m.

Friday, March 8*

Kabbalat Shabbat 7:30 p.m.

Shabbat, March 9

Shabbat Services 9:30 a.m.

ZACHARY PRICE, BAR MITZVAH

Friday, March 15

Kabbalat Shabbat 7:30 p.m.

Shabbat, March 16

Shabbat Services 9:30 a.m.

MATTHEW GOODMAN, BAR MITZVAH

ShaBaBimBam 11:00 a.m.

Wednesday, March 20 - PURIM

Megillah Reading for Families 5:30 p.m.

Purim Carnival 6:30 p.m.

Purim for Adults 8:00 p.m.

Friday, March 22

Kabbalat Shabbat 7:30 p.m.

Shabbat, March 23

Shabbat Services 9:30 a.m.

SAWYER PRICE, BAR MITZVAH

Friday, March 29*

Kabbalat Shabbat 7:30 p.m.

Shabbat, March 30

Shabbat Services 9:30 a.m.

JESSE KALT, BAR MITZVAH

ShaBaBimBam 11:00 a.m.

APRIL

Friday, April 5*

Chocolate Seder Dinner 5:30 p.m.

Kabbalat Shabbat 7:30 p.m.

Shabbat, April 6

Shabbat Services 9:30 a.m.

SAMANTHA BRADLEY, BAT MITZVAH

Friday, April 12

Kabbalat Shabbat 7:30 p.m.

Shabbat, April 13

Shabbat Services 9:30 a.m.

JACOB DAVIDSON, BAR MITZVAH

ShaBaBimBam 11:00 a.m.

Friday, April 19

EREV PASSOVER

No Kabbalat Shabbat Service

First Seder

Shabbat, April 20 - First Day

Shabbat/Passover Services 9:30 a.m.

Sunday, April 21 - Second Day

Passover Services 9:30 a.m.

Friday, April 26 - Seventh Day

Shabbat/Passover Services 9:30 a.m.

Passover/Kabbalat Shabbat 7:30 p.m.

Shabbat, April 27 - Eighth Day

Passover/Shabbat Services 9:30 a.m.

Yizkor

Temple Beth Eli

from



HAPPY PURIM!

*Babysitting available 7:15-9:15pm in the Clubhouse

MAZAL TOV TO...

Ruth Haendler on the birth of a granddaughter, Violet Eve, born to Kristin and Michael Haendler

Danielle Dalgin-Cohen and Jason Cohen on the birth of a son, Thaddeus Samson, and to the proud grandparents, Judy Dalgin and Norman Suchin.

Kathy Mandel on the birth of a granddaughter, Giuliana Marie, born to Kira Terreson and Josh Mandel.

Ellen Bromley and Tom Gizicki on the birth of a grandson, Samson Sunny, born to Liz and Matt Bromley.

Lori and Bruce Tobin on the birth of a granddaughter, Olive Scout born to Erika and Andrew Tobin.

Julie and Remi Rosenberg on receiving the Young Leadership Award from Chabad of Stamford.



Share your family's simcha (marriage, birth, Bar or Bat Mitzvah of a child or grandchild) and other joyous event. Just contact the TBE office at office@tbe.org or 203-322-6901, ext. 301.

HONORABLE MENSCHEN TODAH RABAH TO OUR TORAH READERS!

RABBI JOSHUA HAMMERMAN
DEVRA JAFFE-BERKOWITZ ☆ BENJAMIN KASSEL
BERT MADWED ☆ SUSAN SCHNEIDERMAN
LAEL SHAPIRO ☆ MERYL SILVERSTEIN

THANK YOU FOR SPONSORING KIDDUSH

CAROLINE and MATTHEW KASSEL
JUDITH ARONIN

THANK YOU FOR SPONSORING THE SHABBAT ANNOUNCEMENTS

CAROLINE and MATTHEW KASSEL

SEEKING SHABBAT GREETERS

Do you like getting a warm "Shabbat Shalom" as you enter shul on Saturday morning?

Our greeting program has been extremely well received. To keep this program going, we need volunteer greeters like you.

Interested? Contact Devra Jaffe-Berkowitz at devrajafe@gmail.com

Thanks for helping make Temple Beth El a warm and welcoming place to be.

BETH EL CARES

Beth El Cares focuses on *chesed* and *tzedakah* by helping the poor and unfortunate through mitzvot, both in our synagogue and the greater Stamford community. We welcome volunteers! This is the work we are currently engaged in. If you are interested in volunteering in any of these endeavors, please contact the person listed.

Reyut (Friendship): Committed to serving the needs of those in our TBE community, including friendly visits, assistance with errands and transportation, Shabbat bag delivery to hospitalized patients. Contact Melanie Massell at reyut@tbe.org or 203-324-7190.

Project Ezra: Providing pre-shiva meals to the bereaved in the congregation. Contact Joy Katz at joyakatz@yahoo.com or 203-329-3359.

Serving the homeless: Helping prepare and serve food — you can do either or both — to the homeless at New Covenant Center in Stamford on the fifth Thursday of each month. Times are 2:30-4:15 pm and 4:15-5:30 pm. Contact Amy Temple at kbtemple@optonline.net or 203-496-1309.

High Holiday and Passover food drives: Contact Ken Temple at kbtemple@optonline.net or 203-962-1491.

Christmas dinners at local homeless shelters: Contact Amy Temple at kbtemple@optonline.net or 203-496-1309.

If you have your own idea for a Beth El Cares project, please contact Ken Temple at kbtemple@optonline.net or call 203-962-1491.

REYUT - FEBRUARY 19, 2019

"Life After Disruption"

Rabbi Joshua Hammerman, Dr. Mara Hammerman
and Roni Lang, LCSW



HAVE YOU VISITED OUR WEBSITE?

www.tbe.org

Find out about the latest news and upcoming activities ... access our online membership directory ... register for events and make donations ... connect to TBE's Twitter and Facebook pages ... and much more.

BAR MITZVAH

March 9

ZACHARY PRICE

Son of Randi and Craig
Brother of Ruthie

Attends Bi-Cultural Hebrew Academy
Mitzvah Project: Sandy Hook Promise



March 16

MATTHEW GOODMAN

Son of Jeffrey and Beth
Brother of Benjamin

Attends: Scofield Magnet Middle School
Mitzvah Project: Little Wonder and Leveling the Playing Field



March 23

SAWYER PRICE

Son of Caren and Glenn
Brother of Hudson

Attends Bi-Cultural Hebrew Academy
Mitzvah Project: Friends of the Ferguson and Reading Partners



March 30

JESSE KALT

Son of Carin and Greg
Brother of Eli

Attends Scofield Magnet Middle School
Mitzvah Project: Project Music in Stamford

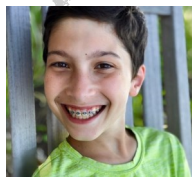

April 6

SAMANTHA BRADLEY

Daughter of Jessica and Jonathan
Sister of Grant

Attends Bi-Cultural Hebrew Academy
Mitzvah Project: Schoke JFS Kosher for Passover Food Drive



April 13

JACOB DAVIDSON

Son of Amy and Aron
Brother of Benjamin

Attends Bi-Cultural Hebrew Academy
Mitzvah Project: Sandwiches and Smiles, CT Food Bank

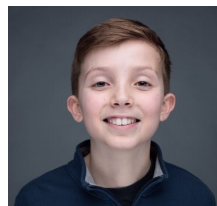

DID YOU KNOW?

TBE offers free family membership for the first year to any member's child on the occasion of his or her marriage. For more information, contact Steve Lander at 203-322-6901, ext. 304.



ADULT EDUCATION

SEMINAR on ESTHER with VANESSA AVERY

March 7 at 12:00pm



The book of Esther is an undeniably rich source for spiritual searching — searching out ways to survive in the world, searching for God, searching for courage, searching how to find success when it seems so unlikely. But the book and its holy day of Purim have raised many objections throughout the years. There are indeed many grey areas within the book of Esther that have put its inclusion in the biblical canon into question. Using the popular theory of Rene Girard, this seminar will explore how the book reveals the stages of scapegoating violence, and how one might navigate or counteract this unloving system.

Dr. Avery has 20 years of experience in higher education and organizational consulting. With a PhD from the University of Exeter, Masters degrees from Yale Divinity School and King's College London, and a Bachelor's degree from McGill University, she has taught and consulted for universities, healthcare institutions, and corporations around the nation. Her work, no matter the context, is to open minds, reduce bias, and to create inclusive, diverse, dialogical, and thriving cultures. Vanessa is currently Lecturer in Interfaith Engagement at Yale Divinity School and the Director of the Sharing Sacred Spaces Initiative for Sacred Space International. Vanessa's book, *The End of Violence*, is due out next year from Michigan State University Press.

Check out our special website
Dedicated to TBE's event space

www.thebigeventspace.com

Please let your friends and business associates know how we can fulfill their celebratory and meeting needs.

NEW CLASS IN FORMATION

Many people have been inquiring about starting a class to learn synagogue skills, prayer and basic Judaism. If you are interested, please contact Rabbi Hammerman at rabbi@tbe.org.

WOULD YOU LIKE TO BE A GABBAI?

Training available!



Please contact Rabbi Hammerman at rabbi@tbe.org.



TEMPLE BETH EL CELEBRATES SHABBAT ACROSS AMERICA

FRIDAY, MARCH 1

5:45pm: Family Kabbalat Shabbat Service
Led by the Religious School 3rd and 4th grades

**6:45pm: Congregational Shabbat
Chicken Dinner**

(There will be vegetarian and kid friendly
options including plain pasta and garlic bread.)

**7:30pm: Congregational Kabbalat Shabbat
Service**

led by Rabbi Hammerman and Cantor Fishman

**RSVP: TINYURL.COM/
TBESHABBATAMERICA2019**
or call 203-322-6901 x301

RSVP by Monday, February 25

RSVP by February 25
\$25 per adult, \$8 per child age 3-13
\$65 maximum per family

RSVP after February 25
\$30 per adult and \$11 per child
\$75 maximum per family
(maximum applies to the immediate family only,
grandparents and extended family members not
included)

No charge for children under 3

MEN'S CLUB SHABBAT MARCH 2, 2019 - 9:30am

Services will be led by members of the Men's Club
followed by a sit-down lunch.

Sponsored by the TBE Men's Club

Special D'var Torah by
Deborah Riegel



Ms. Riegel will speak about Jewish
National Fund's work in
developing communities in the
Negev.

Deborah Riegel is President of the Jewish
National Fund's Tri-State Board and a member
of Makor, JNF's National Ambassador group. She
practices real estate law in New York City and is
an adjunct professor at Brooklyn Law School.

**ALL COMMUNITY AND CONGREGATION
MEMBERS WELCOME: WOMEN, MEN AND
CHILDREN.**

Special Occasion?

Sponsor The Shabbat E-announcements
(sent every week via e-mail)

The Shabbat Announcements
(distributed each Shabbat at the Temple)
and the Shabbat-O-Gram
(e-mailed every Thursday night)
All three publications for \$72

All sponsors will be acknowledged at the
beginning of each of these announcements
and also listed in our bi-monthly Bulletin.

Call Mindy in the office at 322-6901 ext. 301.

TBE Kids-in-the-Round Shabbat Service

Please join us
Saturday, March 2, 11:00am
for a special TBE Kids-in-the-Round Shabbat Service
led by Cantor Magda Fishman

This program is for families with children age 4 to 8 with siblings welcome.

**This service will be held in the library, followed by a special, congregational sit-down
Shabbat luncheon.**

You don't need to be a TBE member to participate. There is no charge.

**Questions? Contact Jami Fener at youngfamilies@tbe.org or Lisa Gittelman Udi at
eddir@tbe.org**



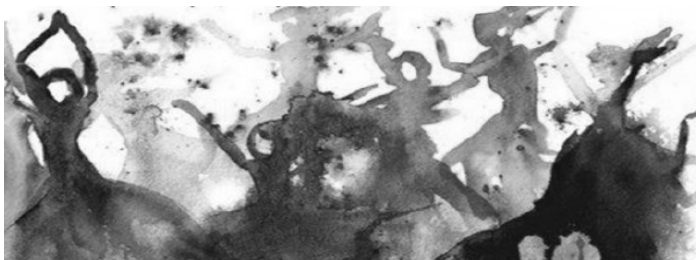

Please join us for the 2019/5779

WOMEN'S COMMUNITY SEDER: CELEBRATING OUR STRENGTH

Hosted by Temple Beth El

TUESDAY, APRIL 2

5:15pm: Doors Open 5:30pm: Dinner
6:30pm: Seder Begins

LED BY CANTOR MAGDA FISHMAN

with musicians Beth Styles, Aleksandra
Mogilevich, and Efrat Shapira

This event is graciously supported
by TBE Sisterhood.

Register online: tinyurl.com/womensseder19
or call the TBE office at 203-322-6901 x301

**Early Bird Rate: \$36 per adult and \$18 per child
13 and younger if you register before March 18
\$45 per adult and \$25 per child 13 and younger
after March 18**

This event is open to the community.
You do not have to be a TBE member
to participate.

Questions? Contact us at office@tbe.org or
call 203-322-6901 x301.



*Wishing you a
Happy and Sweet Passover*

**TBE Board of Trustees
and Staff**

BOOK LAUNCH

Mensch• Marks

Life Lessons of a Human Rabbi



WISDOM FOR UNTETHERED TIMES

Joshua Hammerman



MARCH 28

7:30pm

at TBE

Join us as Rabbi Hammerman launches his new book, *Mensch•Marks*. Rabbi Hammerman will talk about how the book came about and read some pertinent parts.

Pre-purchased and signed copies will be distributed then, and books will be also be available for sale.

All are welcome.

SISTERHOOD BOARD OF DIRECTORS

Please contact us at sisterhood@tbe.org or feel free to call/
email a Sisterhood board member:

Leslie Heyison, President

646-354-3950, lheyison@gmail.com

Judy Schneiderman, Treasurer

203-569-4969, jrs2125@optonline.net

Dora Salm, Secretary

203-461-8596, d_salm@yahoo.com

Barbara Berman, Gift Shop

203-329-7750, bfberman@gmail.com

Juli Harris, Board Member

203-276-0589, jaharris99@aol.com

Karen Resnick, Board Member

203-968-8708, KMR925@sbcglobal.net

Donna Wolff, Board Member

203-323-4726, donna@wolffmedco.com

Beth Silver, Past-President and Advisor

203-249-7046, beth@silverconsulting.net



The **Ladies Night Out** dinner theater and show at Curtain Call to see "Wedding Belles" in January was a tremendous success with 35 TBE women and friends (half the theater) relaxing, seeing old and making new friends (see photos). Todah Rabah to **Karen Resnick** for an Oscar-winning performance organizing this event!



Todah Rabah to the Sisterhood volunteers who helped serve lunch and greet congregants at the fabulous Men's Club Shabbat on March 2 (names unknown at time of printing).

Join us on March 24 to hear Historian **Mark Albertson** speak about the extraordinary life of Golda Meir. Refreshments at 9:30 am followed by the lecture. Todah Rabah to **Karen Resnick** for organizing the lecture.

Passover this year falls on April 19 (Friday evening), continuing through April 27. To help prepare for your **Passover Seder needs**, in **mid-March**, Sisterhood will once again send out a form for you to place your order for delicious kosher Passover foods. Todah Rabah to **Betty Baer** and **Mindy Rogoff** for their time in organizing this Sisterhood fundraiser.

Sisterhood's **Spring Bling & Fling** will take place on Sunday, **April 28** at 9:30am. We like to refer to this as **What's in your Closet? – Part II**. Please consider donating your new, almost-new or gently-used costume jewelry, scarves, handbags and accessories which Sisterhood will in turn sell for cheap to raise money for future TBE and Sisterhood programs. We already have several enthusiastic volunteers helping to sort through and label the donations. (Remember the joy of rummaging through your mother's closet when you were younger?). Stay tuned for further details in future emails. Please email sisterhood@tbe.org with any questions you may have or if you would like to donate a few items – the blingier, the better! Other upcoming events in the spring include (details in future emails):

- Co-funding with the Men's Club of the **Purim Carnival** inflatables, games, cotton candy and popcorn.
- Sponsorship of **Mediterranean Shabbat musical service** in the spring.
- June 2 – **Mah Jongg Tournament!**
- **Sisterhood Shabbat and Luncheon** - Saturday, **June 8** led entirely by women. We have Torah, Hebrew and English readings – something for everyone! If you are interested in participating, please contact Leslie Heyison at lheyison@gmail.com or 203-964-9386.

Keep your eyes out for Sisterhood updates in the weekly Shabbat announcements.

*On behalf of Sisterhood, with appreciation and joy,
Leslie Heyison, TBE Sisterhood Board President*

Sisterhood of TBE Judaica Gift Shop

*Beautiful items for holidays, Shabbat
and B'nai Mitzvah*

BY APPOINTMENT ONLY

Contact:

**Barbara Berman: 203-329-7750,
bfberman@optonline.net**

**Beth Silver: 203-249-7046,
beth@silverconsulting.net
(for B'nai Mitzvah)**

Proceeds Support TBE and Youth Education!



LADIES NIGHT OUT - JANUARY 24, 2019



TORAH FUND

Sisterhood is committed to supporting Torah Fund sponsored by Women's League for Conservative Judaism. Proceeds are raised by selling lovely cards and pins to support the Jewish Theological Seminary and other seminaries in LA, Jerusalem and Buenos Aires. The Torah Fund Campaign has raised more than \$90 million since its inception.

Card messages include Mazel Tov, New Baby, Get Well, Sympathy, Friendship and Thank you. Cost is \$3 per card or \$20 for seven cards. A new pin is created each year for a donation of \$180. Purchase from the TBE gift shop or directly from Suzanne Stone, suzanneshorn@yahoo.com, 203-866-2273.

Immigration: Separating Fact from Fiction

Find out what's happening on the national and local level. Discuss ways TBE can get involved through service, action and advocacy.



Featuring Catalina Horak, executive director of Building One Community and Aleksandr Troyb, Esq., an immigration attorney

Sunday, March 31, from 9:30 a.m. – 11:00 a.m.

at Temple Beth El

A light breakfast will be served.

Sponsored by the TBE Immigration Task Force

TBE NOMINATING COMMITTEE IN FORMATION

Temple Beth El's By-Laws provide for representation from the congregation on the Nominating Committee.

If you are interested in serving on the Nominating Committee for the Board of Trustees for 2019-2020 or know of someone who is interested, please contact me at danalhorowitz@gmail.com or at 203-321-0018.

Dana Horowitz, Secretary
TBE Board of Trustees

TEMPLE BETH EL PURIM FAMILY CELEBRATION

WEDNESDAY, MARCH 20

PURIM FAMILY SERVICE

5:30pm

MEGILLAH READING! COSTUME PARADE!

PURIM CARNIVAL

IMMEDIATELY FOLLOWING THE SERVICE!



**OBSTACLE COURSE
BOUNCE HOUSE
GAMES KARAOKE
PRIZES PIZZA
HAMANTASCHEN
AND MORE!**

**\$20 per child 5 & older, \$10 per child age 3-4
(under 3 - no charge, \$60 maximum/family)**

Admission includes 3 food tickets

ADULT MEGILLAH READING

8:00pm

in the TBE Chapel



**COME IN COSTUME!
BRING YOUR FRIENDS!
BRING A NON-PERISHABLE FOOD ITEM
(PASTA, CANS, ETC.)
FOR THE FOOD BANK AND RECEIVE
A FREE PRIZE TICKET
FOR EACH DONATED ITEM.**

This event is co-sponsored by the TBE Sisterhood and Men's Club.

TBE FAMILY CHOCOLATE SEDER

Friday, April 5



5:30pm Light Supper (pasta, salad, garlic bread)

6:00pm Chocolate Seder

**"Tootsie Roll" on over to TBE for Shabbat
and a yummy taste of Passover!**

\$12 per child 3-12 years old, \$16 per adult

**\$55 maximum per family
(immediate family members only)**

Please go to this URL to RSVP:

TINYURL.COM/TBECHOCOLATESEDER2019

If you are unable to RSVP online, please call the TBE office at 203-322-6901.

Geared toward families with children 5th grade and younger. (6th grade and older students are invited to help with set up and clean up. Teen volunteers do not have to pay to participate and will have their own "After Party.")

(We will make every effort to accommodate food sensitivities. Please let us know your needs when you RSVP.)

Questions? Please contact us at 203-322-6901 x305 or email eddir@tbe.org

DONATE ONLINE
Go to: www.tbe.org/donate/

OPPORTUNITIES FOR GIVING

- ☒ Adult Education Fund
- ☒ Beth El Cares
- ☒ Beth Elders
- ☒ Debra Wald Goldberg Kindergarten Scholarship Fund
- ☒ Frank & Rose Rosner Memorial Fund (maintenance)
- ☒ General Fund
- ☒ Kiddush Fund
- ☒ Maksa Fishman Good Deeds Memorial Fund
- ☒ Matthew Klein Memorial Sanctuary Garden Fund
- ☒ Mitzvah Garden Fund
- ☒ Music Fund
- ☒ Prayer Book Fund
- ☒ Project Ezra Fund
- ☒ Religious School Fund
- ☒ Reyut Shabbat Bag Fund
- ☒ Solar Fund in memory of Norma Mann, z'l
- ☒ Youth Fund

DISCRETIONARY FUNDS

- ☒ Rabbi Joshua Hammerman's Mitzvah Fund
- ☒ Cantor Magda Fishman's Mitzvah Fund
- ☒ Hazzan Sidney Rabinowitz' Mitzvah Fund

ATTENTION PARENTS OF COLLEGE STUDENTS

Rabbi Hammerman would like to stay in touch with your child while he/she is away at college. Please send his/her e-mail address to Ellen in the Temple office at adminassist@tbe.org. *Thank you!*



Get involved, please...

Help Wanted! In order to maintain our vibrant and dynamic community, the Fund-Raising Committee needs more members to support TBE and volunteer their skills and talents. Many of these opportunities ask for very small-time commitments. Please consider getting involved with the:

Annual Appeal | Temple Rock | Cantor's Concert

If you are interested in volunteering, please contact us and we will give you more information. Thank you!

Steve Sosnick (mssosnick@att.net)
Fund-Raising Chair

TREE OF LIFE



A beautiful way to commemorate a special occasion is to purchase a "leaf" on our beautiful "Tree of Life" sculpture adorning our Temple lobby. There are many more leaves available for your own personal inscriptions.

The following categories are still available:

Triple Chai	\$5,400
Guardians of the Temple	\$1,000
Silver Leaves - Gold Border	\$750
Silver Leaves	\$250

CONTRIBUTING SHARES OF STOCK TO TEMPLE BETH EL

One way to boost your charitable contributions to Temple Beth El is to give shares of appreciated stock instead of cash. You do not pay any tax on your capital gain, and your charitable deduction is the shares' entire fair market value.

Several Beth El members contribute shares of stock to satisfy their dues pledge, their annual fund pledge, and other contributions to the Temple.

After consulting your tax advisor, please contact the TBE office at 203-322-6901.

DEDICATE A PRAYER BOOK

Having a simcha or observing a yahrtzeit? Why not dedicate a prayer book to honor the occasion?

ETZ HAYIM CHUMASH (BIBLE)

This dedication costs \$72.

HIGH HOLIDAY MAHZOR LEV SHALEM

\$50: One prayer book for your personal use or donate one to the Temple.

\$250: Six prayer books will be donated to the Temple.

\$500: Twelve prayer books will be donated to the Temple.

\$1,000: Twenty-one prayer books will be donated to the Temple. Four books will be given to your family.

\$2,500: Sixty prayer books will be donated to the Temple. Four prayer books will be given to your family.

\$5,000: One hundred twenty-five prayers books will be donated to the Temple. Six prayer books will be given to your family.

For amounts over \$5,000, please contact Steven Lander at 203-322-6901, ext. 304 or by e-mail execdir@tbe.org for details.

WE ARE GRATEFUL FOR YOUR CONTRIBUTIONS

IN HONOR OF:

THE BIRTH OF EMMA STERN GRANOWITZ

Karen, Rich & Geoff Hainbach

THE BIRTH OF VIOLET EVE HAENDLER

Betsy & Peter Kempner, Marsha Colten & Robert Cohen

THE BIRTH OF SAMSON SUNNY BROMLEY

Marsha Colten & Rob Cohen, Susan & Art Greenwald

MAXINE & JAY FREILICH IN GRATITUDE FOR YOUR HOSPITALITY

Marsha Colten & Rob Cohen

THE MARRIAGE OF NIKKI REINER & BRIAN FREILICH

Susan & Art Greenwald

COMPLETE RECOVERY FOR STEVEN LANDER AND STRENGTH TO LIEBA AND HIS FAMILY

Leslie & Joseph Heyison, Suzanne & Norman Stone

THE BIRTH OF OLIVE SCOUT TOBIN

Heidi & Harrison Ganz, Marsha Shendell, Debbie & John

Tomsky, Marsha Colten & Robert Cohen

THE BIRTH OF THADDEUS SAMSON COHEN

Danielle & Jason Cohen, Judy & Norman Suchin, Marsha Shendell & Family

THE MARRIAGE OF ARIEL POSER AND STEPHEN BEDIK

Debbie & Leon Shapiro

COMPLETE RECOVERY FOR STANLEY PUCLACHER

Brian Steranka

JUDY ARONIN ON HER SPECIAL BIRTHDAY

Marsha Shendell, Betsy & Peter Kempner, Susan & Art Greenwald, Meryl & Hank Silverstein, Ava & Harold Geetter

RABBI JOSHUA HAMMERMAN & CANTOR MAGDA FISHMAN IN GRATITUDE FOR PREPARING BENJAMIN TO BECOME A BAR MITZVAH

The Kassel Family

DANA WEINBERG IN GRATITUDE FOR CREATING THE LOVELY BIMA BASKETS FOR BENJAMIN'S BAR MITZVAH

The Kassel Family

RABBI JOSHUA HAMMERMAN MITZVAH FUND

In honor of...

In appreciation by Maxine & Jay Freilich, Vicci Buchman, Elissa & David Kaplan, Phyllis & Harvey Walzer, Claudia Lubin

Judy Aronin on her special birthday by Sue Frieden

In memory of...

Miriam Hammerman, z'l, by Jodi Maxner & David Rauch, Mindy & Jeff Hausman, Rosalea & Richard Fisher

Joan & Robert Fields, z'l, by Kate & Bart Osman

CANTOR MAGDA FISHMAN MITZVAH FUND

In memory of...

Walter Wertheim, z'l, by Jodi Maxner & David Rauch, Heidi & Harrison Ganz

Barbara Schwartz, z'l, by Lori & Bruce Tobin

Susan Friedman, z'l, by Heidi & Harrison Ganz

THE CAMPAIGN FOR TEMPLE BETH EL

In memory of...

Jerome Kintzer, z'l, by Bonnie Kintzer & Eric Baker

KIDDUSH FUND

In memory of...

Bertram Lavine, z'l by Lori & Stuart Ratner

FRANK AND ROSE ROSNER MEMORIAL FUND

In honor of...

Eileen H. Rosner for all that she does by Phyllis & Harvey Walzer

In memory of...

Lena Rubinovitz, z'l, by Eileen H. Rosner

SHABBAT BAGS

In memory of...

Mildred Sesnowitz, z'l, by Suzanne & Norman Stone

Freda Novick, z'l, by Meryl & Hank Silverstein

Etta Rich, z'l by Meryl & Hank Silverstein

HANDS ON HAVDALAH January 12, 2019



WE ARE GRATEFUL FOR YOUR CONTRIBUTIONS

IN MEMORY OF:

MIRIAM HAMMERMAN, z'l

Karen, Rich & Geoff Hainbach, Debby & Jack Goldberg,
Goldenberg & Shulman Families

ESTELLE COLTEN, z'l

Karen, Rich & Geoff Hainbach, Debby & Jack Goldberg, Maddy
Shapiro

JOSEPH MAXNER, z'l

Karen, Rich & Geoff Hainbach

WALTER WERTHEIM, z'l

Karen, Rich & Geoff Hainbach, Maxine & Jay Freilich

JANET PEARCE, z'l

Debby & Jack Goldberg

BARBARA SCHWARTZ, z'l

Marsha Colten & Rob Cohen, Maxine & Jay Freilich, Amy &
Mel Bloomenthal, Heidi & Harrison Ganz, Marsha Shendell,
Betsy & Peter Kempner, Debbie & John Tomskey

JACK SKYDEL, z'l

Barbara Rosenberg, Susan & Art Greenwald, Judy
Schneiderman, Danielle & Jason Cohen, Judy Dalgin & Norman
Suchin, Marlyn & Rich Agatstein

IRA LUBIN, z'l

Amy & Mel Bloomenthal

MYRNA ZINN, z'l

Amy & Mel Bloomenthal

DANA KRAUS, z'l

Marcia & Mark Staines

ROBERT BENINGSON, z'l

Carol, Herb David & Terri Gross

MATTHEW KLEIN MEMORIAL SANCTUARY GARDEN FUND

In memory of...

Matthew Klein, z'l, by Regina Rosenbaum-Altman & Dennis
Altman

SHABBAT BAGS

In memory of...

Louis Silverstein, z'l, by Meryl & Hank Silverstein
Steven Silverstein, z'l, by Meryl & Hank Silverstein

Mildred Sesnowitz, z'l, by Suzanne & Norman Stone

CELEBRATING A SPECIAL EVENT? COMMEMORATING A YAHRTZEIT?

Please consider sponsoring a Kiddush, following Shabbat
Services, or an Oneg Shabbat, following our Friday
evening services.

Contact Steven Lander for all of the new, reasonably
priced Kiddush options at 322-6901, ext. 304 or
execdir@tbe.org.

THANK YOU FOR DEDICATING...

ETZ HAIM CHUMASH

In memory of...

Charlene Girden, z'l by Bobbe & Ben Evans

MAHZOR LEV SHALEM

In memory of...

Estelle Colten, z'l, by Lori & Bruce Tobin
Susan Friedman, z'l, by Lori & Bruce Tobin
Helen Moss, z'l, by Carol & Howard Mager

SHIVA BOOKS

In memory of...

Helen Moss, z'l, by Carol & Howard Mager

INFORMATION FOR YOU...

When making a donation an acknowledgement will be mailed
to the designee for donations of \$10 or more. Donations of
less than \$10 will be acknowledged only in the Bulletin. All
donations will be published in the Bulletin unless you state
that you wish to be anonymous.

**THE DEADLINE FOR THE
MAY-JUNE 2019 ISSUE
OF THE TEMPLE BETH EL BULLETIN IS:
APRIL 1, 2019**

BONE MARROW DRIVE

Sunday, January 13

We were joined by Senator Richard Blumenthal.





REMEMBERING OUR LOVED ONES



Joanne & Marshall Goldberg **ISADORE ABRAMS**
 Ruth Alpert **NELSON ALPERT**
 Maddy Shapiro & Family **ROSE BELITZ**
 Peggy & Alan Kalter **RICHARD BELL**
 Batyah Ben-David **KERRY MCDEVITT BEN-DAVID**
 Alan Locker **HILDA BORTEN**
 Staines Family **JULIUS BRESSLOUR**
 Stewart Casper **IRWIN CASPER**
 Malerie Yolen-Cohen & Jeff Cohen **DONALD COHEN**
 Melanie Massell **FRANK D'ANDREA**
 Evelyn & Bruce Kahn **IDA ELKAN**
 Ronnie & Edward Fein **PEARL FEIN**
 Marsha & Ed Greenberg **GERTRUDE FIGER**
 Roselyn Finchler **EVELYN & IRVING FINCHLER**
 Rosalea & Richard Fisher **FANNIE FISHER**
 Dan Fredland **ISAAC FREDLAND**
 Cathy Bernstein & Bud Freund **SHELLEY FREUND**
 Robert Friedman **SADIE FRIEDMAN**
 Barbara & Stan Friedman **MARTHA FRIEDMAN**
 Heidi & Harrison Ganz **ARNOLD GANZ**
 Fran & Gerry Ginsburg **DAVID GINSBURG**
 Sondra & Leo Gold **SAMUEL GOLD**
 Olga & Ronald Goldstein **CARRIE GOLDSTEIN**
 Susan & Art Greenwald **BERNARD GREENWALD**
 Leonor Lopez **FERNANDO HALPERN**
 Marsha & Ed Greenberg **ESTHER HANDLER**
 Karen & Richard Hainbach **CURTIS HAYWORTH**
 Steven Grushkin & Family **LILLIAN HELLMAN**
 Susan Frieden **RUTH HILFER**
 Madge & Michael Kellick **ELMER HUPPERT**
 Jerry Jacobs & Family **MURRY JACOBS**
 Herb Kahan **LEON KAHAN**
 Peggy & Alan Kalter **DORIS KALTER**
 Donner and Kleiner Families **SHIRLEY KLEINER**
 Suzanne & Robert Kahn **JULIUS KOHN**
 Kathy & Howard Kraus **DANA KRAUS**
 Sam, Hal & Robert Kravitz **LILLIAN KRAVITZ**
 Madge & Michael Kellick **IDA KELICK**
 Bernice Trell **ARTHUR KORNGOLD**
 Ellen Krinick Porto & Myron & Sam Porto **EUGENE KRINICK**
 Ilene & Jim Locker **SYLVIA KWESKIN**
 Roni & Allan Lang **JOSHUA LANG**
 Helen & Martin Donner **SUSAN LEIFER**
 Bobbe & Ben Evans **DEBORAH LEPANE**
 Alan Locker **RUTH LOCKER**
 Leonor Lopez **JOSE LOPEZ**
 Stephanie & Larry Sherman **MOLLIE MALIN**
 Millie & Stuart Sobel & Family **RALPH MARSEL**
 Herb Kahan **HARRY MATZNER**
 Stan Miller **PHILIP MILLER**
 Barbara Brafman & Larry Stein **JEANNETTE MOTT**
 Stacye & Stuart Nekritz **LYDIA & JEROME NEKRITZ**
 Roslyn & Merritt Nesin **ALEXANDER NESIN**
 Roslyn & Merritt Nesin **EUGENE NESIN**
 Sandy & David Oberhand **MICHAEL OBERHAND**
 Suzanne & Craig Olin **ELLIOTT OLIN**

Susan & Art Greenwald **GERTRUDE & AARON RAIKIS**
 Julie & Lenny Rakowitz **DAVID RAKOWITZ**
 Amy & Howard Rosenberg & Family **CLARA ROSENBERG**
 Rae Cohen **LENA ROSENBERG**
 Rosenblum Family **ELMER ROSENBLUM**
 Mina Roth-Dornfeld **DORA ROTH-DORNFELD**
 Diane & David Arditti **LEE ROTHSCHILD**
 Barbara & Steven Rothstein **ANNE ROTHSTEIN**
 Magida Family **JOY RUBIN**
 Kelly & Matthew Sabloff **LEONARD SABLOFF**
 Gail & Bruce Stone **PHILIP SALTZMAN**
 Rosalea & Richard Fisher **NORMAN SANDLER**
 Carol Schwartz & Family **EVELYN SCHECTER**
 Stephanie & Larry Sherman **NANCY SCHNECK**
 Karen Alter-Reid & Paul Reid **ESTELLE SCHUTZMAN**
 Marsha Shendell & Family **MILDROSE SHENDELL**
 Nancy Wolfson & Family **SOPHIE SIDEROWF**
 Bracha & Jerry Silber **LOLA SILBER**
 Meryl & Hank Silverstein **STEVEN SILVERSTEIN**
 Linda Simon **JAY SIMON**
 Susan & Larry Holzman **CHARLES SNIPPER**
 Susan & Larry Holzman **HERBERT SNIPPER**
 Naomi & Jonathan Marks **RICHARD SOBEL**
 Alan Sosnowitz **LILY SOSNOWITZ**
 Gail & Bruce Stone **SADIE & FRANK STONE**
 Donna Wolff **RHODA & MORTON STONE**
 Rae Cohen **BECKY TONOPOLSKY**
 Rae Cohen **LESTER TOWNE**
 Fran & Gerry Ginsburg **JANE WERTHEIM**
 Claire & Paul Stuken **ANNA WALLACH**
 Nancy Wolfson & Family **GERTRUDE WOLFSON**
 Dana Horowitz & Peter Wolly **JILL WOLLY**
 Malerie Yolen-Cohen & Jeff Cohen **BURTON YOLEN**
 Roselyn Finchler **HELEN ZAGELMAN**

WE MOURN THE PASSING OF...

BARBARA SCHWARTZ, sister of Lori Tobin
JACK SKYDEL, husband of Barbara Rosenberg
MARC ROSENTHAL, father of Allison Ostroff
ROBERT BENINGSON
BONNIE GOLDBERG, mother-in-law of LISA GROVE RAIDER

MEMORIAL PLAQUES



Inscribe the names of your loved ones on a plaque for our Chapel wall along with a light to commemorate their *yahrtzeit* and *yizkor* observances throughout the year.

SHIVA NOTICES AVAILABLE ON-LINE

Congregants who are looking for shiva information can now quickly look online instead of searching their inbox for the announcement or calling the synagogue office. Just go to TBE's website (www.tbe.org) and click "Shiva Notices" under the WHAT'S NEW menu.

SALE OF HAMETZ FORM

I, _____, hereby authorize Rabbi Joshua Hammerman to act as my shaliach (representative) and empower him (or any agent operating on his behalf) to sell all hametz owned by me, or in which I have a share, whether it is in my possession, being shipped to me, or stored elsewhere, as of 10:00 a.m. on April 19, 2019. This includes any stocks or shares in corporations or businesses that buy or sell hametz. (The term, "hametz," is understood according to the Rabbinic definition of leavened food and is to include all types of such food or liquids in pure or mixed forms). Since the buyer must have free access to the hametz he purchases, I also agree to authorize him to rent those premises in which these foods are stored and agree to keep these items separated and to seal them off. This sale is to be concluded in accordance with all the requirements of Jewish law and the terms of the general authorization contract used by the Rabbi for this purpose. Stores engaged in the sale of hametz during Passover are excluded.

Estimated value of my hametz foodstuffs and liquids _____.

My signature below legally grants Rabbi Hammerman, or his agent, the power to act on my behalf in this matter in accordance with both halachic regulations and the laws of Connecticut and other states. I agree to abide in good faith by the results of this sale without any reservations, either expressed or implied.

Witness my hand this _____ day of _____, 2019.

Name _____

Home address _____ City, State _____

Business address _____ City, State _____

Summer home _____ City, State _____

Other addresses _____

IMPORTANT!

To be valid this letter must be received by April 19, 2019. You may fax your form to 203-322-0532.

Music in the Woods

PRESENTS

CONCIERGE CONCERTS

A new concert experience awaits you
and your guests. Your time, your
audience, your design. Be taken away
by the most anticipated event in town.

Tickets: Starting at \$55

Student & Senior Discounts available

203.524.4340

Visit www.lisaharpist.com/conciergeconcerts

All tax deductible donations go to Music in the Woods.



THERE IS NO MORE
SINCERE LOVE
 THAN *THE LOVE OF*
 FAMILY & FOOD



Exclusive Caterers for
 Mora Mora • Westport Inn • Thyme for Kosher
 Westport Saugatuck New Canaan Greenwich
 203.972.4497 GarelickandHerbs.com



*We Capture Your
 Precious Memories
 on Video...*

Weddings ♦ Bar/Bat Mitzvahs

Proud to be the official TBE videographer

*Tom was able to capture the spirit and joy of
 our B'nai Mitzvah service and party in a video
 we will always treasure. He was also a
 pleasure to work with from start to finish.*

Jared Finkelstein

*If you are looking for a videographer, look no
 further! Tom was a delight to work with and
 the finished product was incredible. He
 created separate videos of my daughter's Bat
 Mitzvah service and celebration and captured
 all aspects of the joy of the day.*

Jill Teich

Thomas Pace, Jr. ♦ 203.335.0168
T & J Video Service

We also transfer home movies/video to DVD.



ATTENTION TEMPLE BETH EL CONGREGANT

Is your home drafty and cold in the winter? Do you need more insulation? **We can help!**

**Schedule a Home Energy AssessmentSM (HES) with HE-Energy Solutions LLC, and they
 will donate \$75.00 on your behalf towards Temple Beth El.**

A HES assessment is a complete energy service performed by HE-Energy Solutions LLC, certified professionals. As a customer of Eversource or The United Illuminating (UI), this service is valued at over \$700 but is available to you for only \$124.00.

The HES service may include:

- Blower door test for structural air leaks and corrective sealing.*
- Heating and cooling system ductwork test for air leaks and corrective sealing.*
- Install LED light bulbs.
- Hot water-saving devices.
- Rebates for qualified Central A/C systems.
- Rebates totaling up to \$200 for replacing certain inefficient appliances.
- Rebates for insulation and window upgrades.
- Energy efficiency, tips, tools and a review of work performed during service visit.

Sign up today and start saving!

Please call Pam at 203-307-5395 and use reference code: TZEDAKAH

HE-Energy Solutions LLC, An authorized contractor for Eversource and The United Illuminating Company.

For more information on residential, business or municipal energy efficiency programs,
 call 877.WISE.USE or log on to EnergizeCT.com



ART GREENWALD

President

INTEGRATED PROTECTION SERVICES, LLC
320 Boston Post Road, Suite 140 DARIEN, CT 06820
Tel: 203.322.0772

WWW.INTEGRATEDPROTECTIONSERVICES.COM

**SYSTEMS AND SERVICES FOR SECURITY
AND FIRE PROTECTION**

SERVING CONNECTICUT AND NEW YORK
COMMERCIAL AND RESIDENTIAL



Puzzled about which is the
Perfect Camp for *Your* Child?

**THE CAMP EXPERTS™
& TEEN SUMMERS**

AMANDA ROTHLEIN
Joanne Paltrowitz
203.557.4671
amanda@campexperts.com

BETH TORAH KOSHER CATERERS

Glatt Kosher Custom Catering

**Catering for all occasions, on-premises
or off-premises at location of your choice.**

American, Middle Eastern & International foods.

China, Silver, Linens, Waiters & Bartenders

106-06 Queens Blvd.
Forest Hills, NY 11375
Phone: (718) 261-4775
Fax: (718) 261-4607

abel

CATERERS, INC.

The Catering Experts

70 Bradley Road • Woodbridge, CT 06525
(203) 389-2300 • 1-800-942-2235 • Fax (203) 389-2668
www.thebelvedere-ct.com



Tom Gallagher
Owner

לדור ודור
L'Dor V'Dor

from generation to generation

Locally owned and operated.
Call us for personal and affordable service!

203.359.9999

***Our Family* has been serving *Your Family* for generations!**



**Thomas M. Gallagher
Funeral Home**

Your Hometown Jewish Funeral Home

453 Shippan Ave. | Stamford, Connecticut 06902 | tom@gallagherfuneralhome.com
Not affiliated with Leo P. Gallagher Funeral Home

FETHI PHOTOGRAPHY

cell: 914-629-2204
fethic@me.com
www.fethiphotography.com

Experience working with TBE for over 25 years.

Ask your friends!

Puzzled about which is the
Perfect Camp for *Your* Child?

**THE CAMP EXPERTS™
& TEEN SUMMERS**

ROBIN BERMAN
Joanne Paltrowitz
203-226-9050
robin@campexperts.com

Artists' Market

EXTRAORDINARY ART & FRAMING

American Crafts: Glass, Wood, Ceramics & Jewelry
Sophisticated Judaica: Mezuzahs, Menorahs, & More

Expert Frame Design and Manufacturing on Premises
"from the simple to the extraordinary"

Fine Contemporary Photography & Original Graphics
Specialist in M. C. Escher Original Masterworks

www.ArtistsMarket.com

163 Main Street, Norwalk

203.846.2550

✓+ Math Tutoring SAT & ACT Preparation

I. Jeff Turshen, Ph. D.

- All Levels of Math - Middle School, High School (Basic to Advanced Placement), and College
- Experienced Teacher - High School & College

References provided upon request

203-323-3872

IJTurshen@aol.com

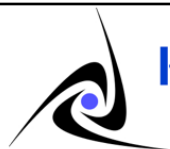

**K.P. EVENTS
GROUP**

A Full Service Production Company:

- Event Decor
- Event Management
- Live Sound
- Video and Photography
- Rigging and Staging
- Webcasting
- Lighting
- Non-Profit Events
- Trade Shows and Product Launches
- AV Equipment Rental
- Drone Imagery Services

25 Viaduct Road Stamford, CT 06907 P: (203) 517-4688
www.kpeventsgroup.com



CAPTURING MOMENTS * CREATING MEMORIES

aviva maller
PHOTOGRAPHY

60 mac ARTHUR Lane
stamford, ct 06902
203-322-0459
avivamaller@aol.com



SEASONS

(FORMERLY SUPERSOL)

**FRESH GLATT KOSHER MEAT & POULTRY
DELICIOUS PREPARED FOODS,
KOSHER GROCERIES, DAIRY & FROZEN
AND OF COURSE OUR EXQUISITE CATERING**

SEASONS MARKET

1128 & 1136 Wilmot Road, Scarsdale, New York 10583
TEL: 914-472-2240 FAX: 914-472-2215

UNDER THE KASHRUTH SUPERVISION OF THE
VAAD HARABONIM OF QUEENS

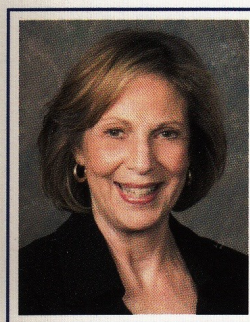

MADDY SHAPIRO

Sales Associate
REALTOR® of the Year 2011
203-940-5569 CELL
203-329-9792 HOME OFFICE
Maddy.shapiro@cbmoves.com

**COLDWELL
BANKER**

RESIDENTIAL BROKERAGE

Operated by a subsidiary of NRT LLC



www.maddyshapiro.com

Tradition & Value Go Hand-in-Hand

The most difficult event in anyone's life is the loss of a loved one. What makes all the difference in the world is choosing the right funeral provider.

You need someone who understands tradition, but you also want a funeral provider who can deliver any of the services you and your loved ones may need, at the best value.

When you choose Leo P. Gallagher & Son, you receive the care you expect from a locally-operated and managed establishment, plus an array of value-driven services that is unmatched by independent funeral homes.

Visit www.LeoPGallagherStamford.com or call us at 203-327-1313 to learn more about this and other meaningful benefits.



*Compassion Helpline®
National Transferability
Bereavement Travel
Personal Planning Services
Grief Support
Veterans Benefits*

A Proud Dignity
Memorial® Provider.



LEO P. GALLAGHER & SON FUNERAL HOME

2900 Summer Street | Stamford, CT 06905-4304 | 203-327-1313

www.LeoPGallagherStamford.com

TEMPLE BETH EL
350 Roxbury Road
Stamford, CT 06902

Non-Profit
U.S. POSTAGE
PAID
STAMFORD, CT
PERMIT NO. 42



CHECK US OUT ON
facebook

MARCH/APRIL 2019



Photos by Aviva Maller