

Temple Beth El Bulletin

A Conservative, Inclusive, Spiritual Community

www.tbe.org

Volume 47 Issue 1 (bi-monthly)

January-February 2020

Tevet/Shevat/Adar 5780

Neshama Carlebach Cabaret Evening

November 2, 2019



Professor Stephen Berk

November 3, 2019



8th Graders at RPM Speedway

November 3, 2019



BabyBimBam

November 17, 2019



7th Grade Brit Milah

December 15, 2019



The New TBE Connect Committee



The New TBE Connect Committee under the leadership of Carol Krim, Denise Greenman and Renee Migdal Judd.

TEMPLE BETH EL - BOARD OF TRUSTEES

EXECUTIVE COMMITTEE

Carl R. Weinberg, President	203-322-8675
Mia M. Weinstein, Immediate Past President	203-595-0528
Lisa Manheim, First Vice President	917-690-2712
Stan Friedman, Vice President	203-322-0416
Devra Jaffe-Berkowitz, Vice President	203-978-1113
Christopher Maroc, Vice President	203-998-7118
Lael Shapiro, Vice President	203-517-4835
Steven Sosnick, Vice President	203-972-6993
Daniel Young, Vice President	203-975-1990
Robert S. Cohen, Treasurer	203-329-9622
Dana Horowitz, Secretary	203-321-0018

ADVISORS

Gary P. Lessen	203-322-7617
Eileen H. Rosner	203-461-0506

TRUSTEES

Dan Avnir	203-588-0572
Edward M. Berman	203-329-7750
Kenneth Broder	203-968-8080
Jeffrey Cohen	203-358-9911
Kahla Cooper	203-554-7888
Aron Davidson	203-274-6363
Susan Greenwald	203-322-0771
Michael Handel	203-981-1987
Emily Klein	347-901-0228
Arthur Laichtman	203-461-8223
Julie Rosenberg	203-975-8880
Irma Ross	203-246-4880
Barbara Rothstein	203-614-8053
Judy Schneiderman	203-569-4969
Barry Strom	203-329-2580
Adam Tronick	203-569-9570

SISTERHOOD PRESIDENT

Karen Resnick	203-968-8708
---------------	--------------

PAST PRESIDENTS

Gordon Brown	203-276-8688
Rosalea Fisher	203-323-1449
Fred S. Golove	203-322-0295
Herbert Kahan	203-595-9981
Alan Kalter	203-322-8220
Peter K. Kempner	203-968-8079
Mark Lapine	203-329-9879
Gary P. Lessen	203-322-7617
Sylvan D. Pomerantz	203-968-0605
Brian Rogol	212-531-8203
Eileen H. Rosner	203-461-0506

WHERE TO FIND IT

Joshua Hammerman, Rabbi.....	Page 3
Adult Education	Page 3
January-February Service Schedule.....	Page 4
Young Families	Page 5
Beth El Cares	Page 6
Sisterhood	Page 7

COMMITTEE CHAIRPERSONS

Beth El Cares

Ken Temple	203-968-9550
------------------	--------------

Beth El Families

Dana Horowitz	203-321-0018
Josh Levine	203-276-1395
Lisa Manheim.....	203-724-9196

Board of Education

Arthur Laichtman	203-461-8223
------------------------	--------------

Empty Nesters

Sue and Carl Shapiro	203-353-0657
----------------------------	--------------

Facilities

Lael Shapiro.....	203-517-4835
-------------------	--------------

Finance

Robert S. Cohen	203-329-9622
Susan Frieden.....	203-869-4282

Fund Raising

Dana Horowitz	203-321-0018
Steven Sosnick	203-972-6993

High Holy Days

Jeff Cohen	203-358-9911
------------------	--------------

Human Resources

Carl Weinberg	203-322-8675
---------------------	--------------

Marketing and Communications

Stan Friedman.....	203-322-0416
--------------------	--------------

Mitzvah Garden

Harriet Weinstein.....	203-353-8873
------------------------	--------------

Project Ezra

Joy Katz	203-329-3359
----------------	--------------

Reyut Committee

Melanie Massell.....	203-324-7190
----------------------	--------------

Ritual Committee

Eileen H. Rosner	203-461-0506
------------------------	--------------

OUR STAFF IS MOST EAGER TO ASSIST YOU

Monday - Thursday, 9am - 5:00 pm | Friday, 9am - 2:00pm

Phone: 203-322-6901 Fax: 203-322-0532

Joshua Hammerman, Rabbi (rabbi@tbe.org)	ext. 307
Sidney G. Rabinowitz, Hazzan Emeritus (hazzan@tbe.org)	ext. 309
Steven Lander, Executive Director (execdir@tbe.org)	ext. 304
Lisa Gittelman Udi, Director of Congregational Learning (eddir@tbe.org)	ext. 305
Rabbi Gerry Ginsburg, Pastoral Support (rabbiginsburg@tbe.org)	ext. 300
Jami Fener, Engagement Coordinator (engagement@tbe.org)	917-680-9413
Beth Silver, Religious School & Campaign Administrative Assistant (education@tbe.org campaign@tbe.org)	ext. 306
Linda Rezak, Bookkeeper (lindar@tbe.org)	ext. 302
Mindy Rogoff, Temple Secretary (office@tbe.org)	ext. 301
Beth Silver, Secretary (adminassist@tbe.org)	ext. 308
Alberto Eyzaguirre, Facilities Manager (maint@tbe.org)	ext. 314
Sisterhood Gift Shop (bfberman@gmail.com)	203-329-7750
Katherine Kaplan, Cantorial Soloist	ext. 300
Beth Styles, Music Director	ext. 300
Cantor Moshe Bear, B'nai Mitzvah Coordinator	ext. 300

ON ONE FOOT

A few weeks ago, while we were all being distracted by small things like Israel's endless election cycle and, over here, that little impeachment thing, something of truly earthshaking significance was happening under the proverbial radar and most of us missed it: Conservative Judaism's Committee on Jewish Law and Standards (CJLS) issued a landmark ruling on whether women and girls should wear yarmulkes or other head coverings during prayer. While this matter has been discussed for a long time, this was the first time a formal responsum (*teshuvah*) was written and passed, by a vote of 16-1, with five abstaining.

And the answer: A resounding "Yesss! ...Sort of." As with everything in life and in Judaism, it's complicated. But the complexities illustrate important truths.

The responsum is 17 pages long – you can read it at https://www.rabbinicalassembly.org/sites/default/files/kanarek_-_headcovering_for_women_and_girls_-_nov_2019_final.pdf but let me cut to the chase and deliver its four main recommendations:

1. Women and girls should cover their heads when reading from the Torah and when receiving an *aliyah*.
2. In deference to the notion of respecting the mores of the community (*kavod ha-tzibbur*), women and girls should cover their heads when acting as prayer leader.
3. When praying the three daily services - *shaharit*, *minhah*, or *ma'ariv* - as an individual, women and girls should cover their heads at least when reciting the *Amidah* and ideally during the entire prayer service.
4. Head covering at other times is a matter of personal piety, and a woman or girl may cover her hair with a garment of her choice; that garment need not publicly identify her as a Jew.

There's a whole lot to digest here, but the recommendations are consistent with our longstanding philosophy, which embraces both tradition and egalitarianism. We've long encouraged girls and women to wear tallit, for instance, but have respected that some have more traditional views on what is proper religious attire for women. That's part of what being pluralistic is all about. We need to be respectful of people's feelings and not be shaken when their priorities differ somewhat from ours.

The responsum provides some background to the dilemmas we face:

For some women, a decision about head covering rests on the following calculus: Head covering, while not obligatory for males, has long been understood as such a strong Jewish custom as to have become obligatory. Even if traditionally worn by men, a head covering need not be inherently male. Thus, egalitarianism would suggest that women also understand themselves as part of this custom and similarly cover their heads.

For other women the decision rests on a different

Continued on page 15...

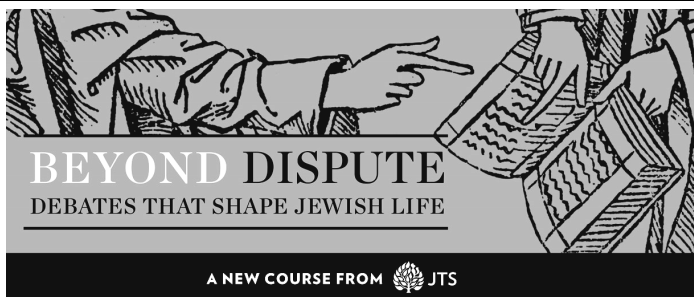

A TBE Adult Learning Series led by Rabbi Joshua Hammerman

Tuesday Evenings, 7:30pm
January 14 and 28, February 11 and 25
March 10 and 24, May 5, 19, and 26



Fee: \$36 TBE members, \$50 non-members

Register at www.tinyurl.com/tbeadulted or call 203-322-6901.

Future debate topics - Philosophical, spiritual, ethical, and cultural, are to be addressed in sessions:

- Are religion and reason compatible?
- Can Jewish law change based on context?
- How do we teach and talk about the Holocaust and the State of Israel?
- Is our relationship with God defined by human obligation or divine compassion?
- Should we prioritize Jewish causes or universal causes in our giving?
- Is Jewish tradition intrinsically patriarchal and ableist?

Join us for this unique opportunity to explore how these debates have been manifested over the course of Jewish history, and to discuss their continued resonance for contemporary Jewish life.

This course is made possible through
the generous support of Mr. Earle Kazis
and the Kazis Family Publications Foundation.

ADULT LEARNING

TBE ADULT BAR/BAT MITZVAH CLASS



Led by Rabbi Joshua Hammerman
and Cantor Moshe Bear
Tuesdays, 7:00-8:30pm
in the TBE Library



Fee for educational materials: \$36 for TBE members, \$50 for non-members. Participants who paid the materials fee in 2018-2019 do not need to pay again.

New participants are welcome! If you've never had the experience of a meaningful Bar/Bat Mitzvah, this is your opportunity.

Each session will be divided into two parts: Intro to Judaism, led by Rabbi Hammerman, and Prayer and Synagogue Skills, led by Cantor Baer. For questions and registration, contact Rabbi Hammerman at rabbi@tbe.org.



SHABBAT AND FESTIVAL SERVICES



JANUARY

Friday, January 3

Kabbalat Shabbat 7:30 p.m.
Featuring Beth Styles, Music Director

Shabbat, January 4

Breakfast and Schmooze 9:15 a.m.
Shabbat-in-the-Round 9:45 a.m.
Featuring Beth Styles, Music Director
Kids-in-the-Round 11:00 a.m.
ShaBaBimBam 11:00 a.m.

Friday, January 10

BYO Vegetarian Shabbat Family Dinner 5:30 p.m.
Family Kabbalat Shabbat 6:30 p.m.
Featuring Katie Kaplan, Cantorial Soloist

Shabbat, January 11

Shabbat Services 9:30 a.m.
Featuring Cantor Deborah Katchko-Grey

Friday, January 17

Kabbalat Shabbat 7:30 p.m.
Featuring Beth Styles, Music Director

Shabbat, January 18

Breakfast and Schmooze 9:15 a.m.
Shabbat-in-the-Round 9:45 a.m.
Featuring Cantor Deborah Katchko-Grey

Friday, January 24

Shabbat Unplugged with Cantor Deborah Jacobson 7:30 p.m.

Shabbat, January 25

Shabbat Services 9:30 a.m.
Featuring Cantor Deborah Katchko-Grey
Rabbi Gerry Ginsburg - D'var Torah
ShaBaBimBam 11:00 a.m.

Friday, January 31

Kabbalat Shabbat 7:30 p.m.
Featuring Katie Kaplan, Cantorial Soloist

FEBRUARY

Shabbat, February 1

Shabbat Services 9:30 a.m.
Featuring Cantor Deborah Katchko-Grey
7th Grade B'nai Mitzvah Club 9:30 a.m.

Friday, February 7

Kabbalat Shabbat 7:30 p.m.
Featuring Beth Styles, Music Director

Shabbat, February 8

Breakfast and Schmooze 9:15 a.m.
Shabbat-in-the-Round 9:45 a.m.
Featuring Katie Kaplan, Cantorial Soloist
Kids-in-the-Round 11:00 a.m.
ShaBaBimBam 11:00 a.m.

Friday, February 14

Kabbalat Shabbat 7:30 p.m.
Featuring Katie Kaplan, Cantorial Soloist

Shabbat, February 15

Shabbat Services 9:30 a.m.
Featuring Cantor Deborah Katchko-Grey
Rabbi Gerry Ginsburg - D'var Torah

Friday, February 21

Kabbalat Shabbat 7:30 p.m.
Featuring Beth Styles, Music Director

Shabbat, February 22

Breakfast and Schmooze 9:15 a.m.
Shabbat-in-the-Round 9:45 a.m.
Featuring Beth Styles, Music Director
Kids-in-the-Round 11:00 a.m.
ShaBaBimBam 11:00 a.m.

Friday, February 28

Shabbat Across American Service with Grades 3&4 6:00 p.m.
Featuring Katie Kaplan, Cantorial Soloist
Shabbat Across America Congregational Dinner 7:00 p.m.

Shabbat, February 29

Shabbat Services 9:30 a.m.
6th Grade B'nai Mitzvah Club 9:30 a.m.

Check out our special website
Dedicated to TBE's event space

www.thebigeventspace.com

Please let your friends and business associates
know how we can fulfill their celebratory
and meeting needs.

WOULD YOU LIKE TO BE A GABBAI?



Training available!



Please contact Rabbi Hammerman
at rabbi@tbe.org.



Services and Events

ShaBaBimBam

A Shabbat program for families with children 5 and younger (older siblings welcome)

Shabbat mornings 11am - 12pm
followed by Kiddush lunch - open to the community
led by Natasha Fenster & Steve Epstein

Join us for a warm family Shabbat experience in the TBE Clubhouse (in the rear of the building)

Dates: January 4 & 25; February 8 & 22; March 7 & 21; April 4; May 9; June 6



Kids-in-the-Round

Family Shabbat Service for families with children ages 5-8



January 4 and February 8, 22 at 11:00am

in the Mo'adon (formerly known as the Youth Lounge)

Led by Bobby Doowah!

Services are followed by a special, congregational Shabbat luncheon.

Questions? Contact Jami Fener at youngfamilies@tbe.org or Lisa Gittelman Udi at eddir@tbe.org

MY GYM FAMILY PARTY!

**Sunday, January 26
3:00pm - 4:30pm**



MY GYM STAMFORD
7 Hyde Street, Stamford

Family activities for toddlers and preschoolers or school children through age 9.

This is a free program!
Register to reserve your space:
www.tinyurl.com/tbemygym

Questions? Contact Jami Fener at 917-680-9413 or youngfamilies@tbe.org

*BabyBimBam presents...
Sunday Jam Sesh*



Sunday, February 9 from 4:00 - 5:00pm
in the Clubhouse at TBE

Join us for Sunday jams, singing, and playing with other families!

BabyBimBam is a program of TBE designed for babies under 2 and their parents. No need to be a TBE member to attend.

Questions: Contact Jami Fener at 917-680-9413 or youngfamilies@tbe.org

TBE Family Shabbat | Friday, January 10, 2020

5:30pm Bring Your Own Vegetarian Shabbat Dinner. We'll provide drinks.

6:30pm Family Kabbalat Shabbat Service led by Rabbi Joshua Hammerman and Katie Kaplan, Cantorial Soloist, with student participation

This will be our only Kabbalat Shabbat service on this night. Yahrzeits will be recalled.

You don't need to be a TBE member to participate. There is no charge.



Please RSVP for the BYO dinner so we know how many tables to set up:
Jami Fener at youngfamilies@tbe.org or Lisa Gittelman Udi at eddir@tbe.org

MAZAL TOV TO...

Susan and Marc Peyser on the birth of a granddaughter, Liv Violet, born to Amanda and Robert Haggerty.

Lois Stark and Gary Lessen on the marriage of their daughter, Stacy, to Gregg Arenson.

Nancy and Jerry Kapchan on the marriage of their daughter, Aly, to Brett Ackerman.

Stephne and Kerrin Behrend on the marriage of their son, Neal, to Natalie Kamenetsky.

Joan and Robert Rosenthal on the marriage of their daughter, Rachel, to Sam De Roest.

Joanne and Marshall Goldberg on the marriage of their son, Jonathan, to Grace Gould.

Allison and Jonathan Ostroff on receiving the UJF's Harvey A. Peltz Young Leadership Award.

Cathy Satz on receiving the UJF Volunteer of the Year Award.



Share your family's simcha (engagement, marriage, birth, Bar or Bat Mitzvah of a child or grandchild) and other joyous event. Just contact the TBE office at office@tbe.org or 203-322-6901, ext. 301.

HONORABLE MENSCHEN TODAH RABAH TO OUR TORAH READERS!

NOAH DOFT ☆ RABBI GERRY GINSBURG
RABBI JOSHUA HAMMERMAN ☆ LARRY KATZ
JOSHUA LEVINE ☆ BERT MADWED
NAOMI MARKS ☆ CRAIG OLIN
JONAH ROSENBERG ☆ JULIE ROSENBERG
REMI ROSENBERG ☆ SUSAN SCHNEIDERMAN
LAEL SHAPIRO

WE THANK OUR VOLUNTEERS

ALAN JAFFE, SARI JAFFE, EILEEN H. ROSNER
CAROL SANDER

THANK YOU FOR SPONSORING THE SHABBAT ANNOUNCEMENTS

JULIE and REMI ROSENBERG

THANK YOU FOR SPONSORING KIDDUSH

MARIA LEVIN and GREG BUSCH
JULIE and REMI ROSENBERG

DID YOU KNOW?

TBE offers free family membership for the first year to any member's child on the occasion of his or her marriage. For more information, contact Steve Lander at 203-322-6901, ext. 304.



BETH EL CARES

Beth El Cares focuses on *chesed* and *tzedakah* by helping the poor and unfortunate through mitzvot, both in our synagogue and the greater Stamford community. We welcome volunteers! This is the work we are currently engaged in. If you are interested in volunteering in any of these endeavors, please contact the person listed.

Reyut (Friendship): Committed to serving the needs of those in our TBE community, including friendly visits, assistance with errands and transportation, Shabbat bag delivery to hospitalized patients. Contact Melanie Massell at reyut@tbe.org or 203-324-7190.

Project Ezra: Providing pre-shiva meals to the bereaved in the congregation. Contact Joy Katz at joyakatz@yahoo.com or 203-329-3359.

Serving the homeless: Helping prepare and serve food — you can do either or both — to the homeless at New Covenant Center in Stamford on the fifth Thursday of each month. Times are 2:30-4:15 pm and 4:15-5:30 pm. Contact Amy Temple at aetemple@optonline.net or 203-496-1309.

High Holiday and Passover food drives: Contact Ken Temple at kbtemple@optonline.net or 203-962-1491.

Christmas dinners at local homeless shelters: Contact Amy Temple at aetemple@optonline.net or 203-496-1309.

If you have your own idea for a Beth El Cares project, please contact Ken Temple at kbtemple@optonline.net or call 203-962-1491.

SEEKING SHABBAT GREETERS

Do you like getting a warm "Shabbat Shalom" as you enter shul on Saturday morning?

Our greeting program has been extremely well received. To keep this program going, we need volunteer greeters like you.

For more information Contact Barry Strom at barrystrom@gmail.com

Thanks for helping make Temple Beth El a warm and welcoming place to be.

Torah Fund Pin for 5780 (2019-2020)



Every year Torah Fund offers a special pin for a donation of \$180. The theme of this year's pin is Chesed - "kindness" or "loving kindness" conveying the deep love of Jewish acts of kindness which are done without thought of reward.

The 5780 (2019-2020) Torah Fund pin depicts a heart surrounded by three circles, one larger than the next. This symbolizes the ever-widening realms of generosity: From family, to community, to the larger world; from North America, to Israel, to the world. As it is said in Psalm 89, "May we build a world of kindness." What message could be more appropriate in today's world? Purchase from Suzanne Stone, suzanneshorn@yahoo.com, 203-866-2273.



Happy 2020!

Our 2020 schedule is full of wonderful events. Please join us for as many as you can! We look forward to sharing these programs with you. Look in the Shabbat Announcements for all of the details.

- ◆ **Surprise Event - February 23** Watch for details in the Shabbat Announcements.
- ◆ **Yom HaShoah Breakfast** featuring Kurt Kleinman, Holocaust Survivor - **April 19 at 9:30 am**
- ◆ Join us for *Crossing Delancey Street* at **Curtain Call in the Dressing Room Theater - April 30**
- ◆ **Sisterhood Shabbat - May 9**
- ◆ **Congratulations to the Adult B’Nai Mitzvah - May 16**

Our past few months were very busy. We had a wonderful turn out for our **Annual Sisterhood Brunch** and an extremely impressive speaker, **Lauren Redniss**. Lauren shared her talents as an author and artist focusing on her book, *Marie & Pierre Curie: A Tale of Love and Fallout*. We continue to receive such positive feedback – Everyone loved Lauren!

Thank you to the **Redniss Family** for donating all of the proceeds from the book sales, \$600!, to the TBE Music Fund in memory of Lauren’s grandmother, **Claire Redniss, z’l**.

Our Baubles & Bangles sale was also a wonderful success during the Brunch due to the efforts of **Leslie Heyison, Paula Shulman** and **Linda Kopel**. Since its inception Sisterhood has made over \$2,400!! Fantastic!

Sisterhood is extremely grateful to our volunteers for making the **Sisterhood Brunch** such a beautiful event filled with fun, friendship and learning. Co-chairs **Leslie Heyison** and **Karen Resnick** thank you for your hard work and dedication: **Barbara Berman, Fran Ginsburg, Jaffa Gross, Juli Harris, Linda Kopel, Lieba Lander, Jennifer Meth, Susan Plotzky, Caryl Poser, Dora Salm, Judy Schneiderman, Paula Shulman, Beth Silver, Linda Simon, Amy Temple, Donna Wolff, and Steve Lander and Alberto Eyzaguirre, Rad Vazquez**. Thank you to **Dora Salm** for decorating our tables with unusual and beautiful center pieces! Thank you to **Rabbi Hammerman** who led us in a meaningful reflection in memory of the Tree of Life – Or L’Simcha Congregation shooting. Thank you also to **Donna Woolf** who donated dairy free ice cream, called WINK, which uses non-GMO, plant-based ingredients. A VERY BIG THANK YOU to **Joe Heyison** for his incredible help running around and fixing our projector!!! He saved the day!



We welcome **Ginette Kellner**, a new Sisterhood member who also became a Temple Beth El member at our brunch!

A special congratulations to **Cathy Satz**, who was awarded, Volunteer of the Year by United Jewish Federation!

Our very own Sisterhood Past-President, **Linda Simon**, is a famous actress! Last year she performed in NYC and on YouTube. Currently she is performing in Cinderella at the New Canaan Town Players. Very impressive!

Karen Resnick, Sisterhood President

Sisterhood of TBE Judaica Gift Shop

*Beautiful items for holidays, Shabbat
and B’nai Mitzvah*

BY APPOINTMENT ONLY

Contact:

GIFT SHOP ITEMS

**Barbara Berman: 203-329-7750,
bfberman@optonline.net**

B’NAI MITZVAH AND WEDDING
**Beth Silver: 203-249-7046,
beth@silverconsulting.net**

TORAH FUND CARDS AND PINS
**Suzanne Horn: 203-866-2273
suzanneshorn@yahoo.com**

Proceeds Support TBE and Youth Education!

Please contact Sisterhood at sisterhood@tbe.org or feel free to call/email a Sisterhood board member with any comments. We love hearing from you and are always looking for volunteers!

Karen Resnick, President
203-536-3115, kmr925@sbcglobal.net

Judy Schneiderman, Treasurer
203-569-4969, irs2125@optonline.net

Dora Salm, Secretary
203-461-8596, d_salm@yahoo.com

Barbara Berman, Gift Shop
203-329-7750, bfberman@gmail.com

Donna Wolff, Board Member
917-601-1878, donna@wolffmedco.com

Paula Shulman, Board Member
203-461-9396, paulashulman51@gmail.com

Juli Harris, Board Member
203-276-0589, jaharris99@aol.com

Leslie Heyison, Past President & Advisor
646-354-3950, lheyison@gmail.com

SAVE THE DATE

RUTH MESSINGER, GUEST SPEAKER

Sunday, March 8, 2020

Breakfast sponsored by Sisterhood and Men’s Club

TBE IMMIGRATION TASK FORCE

Over 60 men at Building 1 Community enjoyed dinner, gifts, games, raffle prizes and entertainment by the Street Angels at a Holiday Dinner sponsored by the Temple Beth El Immigration Task Force.

Thank you to our congregants who prepared food, donated gifts for the men, prizes for the raffle and volunteered at B1C. Thank you to the Street Angels for entertaining and to **Belle Horwitz** and **Stan Friedman** for coordinating the dinner.



CELEBRATING A SPECIAL EVENT? COMMEMORATING A YAHRZEIT?

Please consider sponsoring a Kiddush, following Shabbat Services, or an Oneg Shabbat, following our Friday evening services.

Contact Steven Lander for all of the new, reasonably priced Kiddush options at 322-6901, ext. 304 or execdir@tbe.org.

TBE CONNECT



JAM SESSION WITH OTHER TBE MUSICIANS! JOIN NOW!

Do you like to sing? Do you know how to play a musical instrument but haven't played in a while? Well then, TBE is looking for you!

TBE Connect is interested in connecting any musically inclined people for a Jam Session to plan future activities and events - possibly as part of one of the many events being planned to celebrate the 100th anniversary of TBE.

If you're interested in joining a group of music lovers, please email Lisa Grove-Raider at lgroveraider@gmail.com.

Stay tuned for a meeting date/Jam Session in the near future.

Havdalah + Dinner A TBE Connect Event

December 7, 2019



Havdalah led by Rabbi Gerry Ginsburg



Dinner at the home of Dana & Carl Weinberg
(See page 15 for more photos)



Join Temple Beth-El as we explore our Jewish heritage in

EASTERN EUROPE

Prague * Budapest * Krakow * Lublin * Warsaw
Led by Rabbi Joshua & Dr. Mara Hammerman

July 5-17, 2020

optional Berlin pre-tour July 1-6, 2020

On our journey together we will...

- Discover Prague's Josefov, and learn why architecturally, this is the most intact pre-Holocaust Jewish neighborhood in any major European city
- Explore beautiful Budapest's Castle Hill and visit the Dohany Synagogue, the largest in Europe
- Stroll through Krakow's Kazimierz (Jewish town), then encounter the community's rebirth at the Krakow JCC
- Travel to Auschwitz-Birkenau, the infamous Nazi concentration camp
- Encounter a righteous gentile and hear her story in Krakow
- Tour Warsaw's outstanding new POLIN Museum

...and so much more



MAIN TOUR:

\$4,299 Check/\$4,428 Credit

Land tour cost per person, based on double occupancy.
For single occupancy, add \$1,499 (check)/\$1,544 (credit)

BERLIN PRE-TOUR:

\$2,399 Check/\$2,471 Credit

Land tour cost per person, based on double occupancy.
For single occupancy, add \$799 (check)/\$823 (credit)

**Save \$100 per person if registered
by October 11, 2019!**

Group flights coming soon

Ayelet Tours, Ltd.

www.ayelet.com

P 800-237-1517 • F 518-783-6003

19 Aviation Rd., Albany, NY 12205

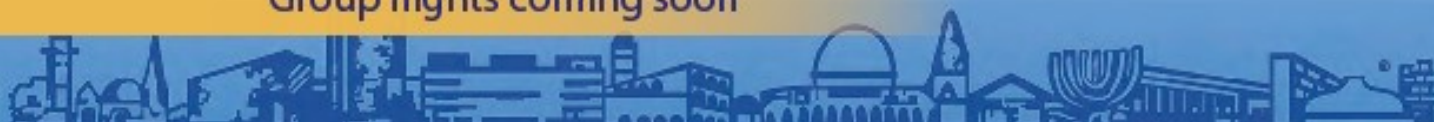

A Message from Our Rabbi



ON this happy Day of Dedication we may say with the Psalmist, "This is the day which the Lord hath made." Well may we exclaim: "Blessed art Thou, O Lord, King of the universe, who kept us alive, sustained us, and caused us to reach this season."

On this auspicious occasion in the history of our Temple, I extend to you all, men and women of our Congregation, my heartiest greetings and sincere congratulations. It has taken much planning and labor, much effort and sacrifice, much zeal and devotion, thus to have your dream of a dozen years materialize in this edifice in all its beauty and grace.

Our Temple has been erected not for the few, but for all Jews of our city. Every man, woman and child is welcome here—welcome to our services, welcome to our Religious School, welcome to our social activities. Our portals will remain open to all who may come to seek the Lord and to drink at the fountain of the Torah.

To all people, irrespective of race, creed or denomination, we extend our hand of fellowship and of brotherhood.

And today it is our sacred privilege to dedicate this sanctuary to God, to Israel, and to all mankind.

May it always serve as an inspiration to all good work and noble endeavor. May it promote a deeper spirituality among our brethren, a closer unity between the citizens of our country, and love and peace among all the inhabitants of the earth.

Rabbi MAURICE M. MAZURE

Memorable Dates



Temple Beth-El Organized Sept. 4th, 1920.

August 26th, 1921, Rabbi Max Arzt engaged as first resident rabbi.

Dec. 14th, 1921, Council of Jewish Women Religious School merges with Temple Beth-El Religious School.

January 9th, 1922, Beth-El Sisterhood Organized.

January 13th, 1922, first issue Beth-El Bulletin.

January 13th, 1922, Junior Beth-El Organized.

First Community Sedar, March 31st, 1922.

Building Committee Organized, June 7th, 1922.

First reception to High School Graduates, June 23rd, 1922.

Site for Temple Beth-El purchased September 24th, 1924.

Beth-El Cemetery purchased May 13th, 1925.

Cantor Tobey engaged as first cantor, August 23rd, 1926.

Contract for erection of Temple signed March 16th, 1927.

Ground Broken, March 22nd, 1927.

Cornerstone laid June 12th, 1927.

First services held in new temple on High Holy Days, Sept. 27th, 1927.

Temple Beth-El dedicated Dec. 14th, 15th, 16th, 1928.

DONATE ONLINE
Go to: www.tbe.org/donate/

OPPORTUNITIES FOR GIVING

- Adult Education Fund
- Beth El Cares
- Beth Elders
- Debra Wald Goldberg Kindergarten Scholarship Fund
- Frank & Rose Rosner Memorial Fund (maintenance)
- General Fund
- Kiddush Fund
- Matthew Klein Memorial Sanctuary Garden Fund
- Emmet Manheim Playground Fund
- Mitzvah Garden Fund
- Music Fund
- Prayer Book Fund
- Project Ezra Fund
- Religious School Fund
- Reyut Shabbat Bag Fund
- Security Fund
- Solar Fund in memory of Norma Mann, z'l
- Youth Fund

DISCRETIONARY FUNDS

- Rabbi Joshua Hammerman's Mitzvah Fund
- Hazzan Sidney Rabinowitz' Mitzvah Fund

ATTENTION PARENTS OF COLLEGE STUDENTS

Rabbi Hammerman would like to stay in touch with your child while he/she is away at college. Please send his/her e-mail address to Ellen in the Temple office at adminassist@tbe.org. *Thank you!*



Get involved, please...

Help Wanted! In order to maintain our vibrant and dynamic community, the Fund-Raising Committee needs more members to support TBE and volunteer their skills and talents. Many of these opportunities ask for very small-time commitments. Please consider getting involved with the:

Annual Appeal | Temple Rock | Cantor's Concert

If you are interested in volunteering, please contact us and we will give you more information.

Thank you!

Dana Horowitz (danalhorowitz@gmail.com)
Steve Sosnick (mssosnick@att.net)
Fund-Raising Co-Chairs

TREE OF LIFE



A beautiful way to commemorate a special occasion is to purchase a "leaf" on our beautiful "Tree of Life" sculpture adorning our Temple lobby. There are many more leaves available for your own personal inscriptions.

The following categories are still available:

Triple Chai	\$5,400
Silver Leaves - Gold Border	\$750
Silver Leaves	\$250

CONTRIBUTING SHARES OF STOCK TO TEMPLE BETH EL

One way to boost your charitable contributions to Temple Beth El is to give shares of appreciated stock instead of cash. You do not pay any tax on your capital gain, and your charitable deduction is the shares' entire fair market value.

Several Beth El members contribute shares of stock to satisfy their dues pledge, their annual fund pledge, and other contributions to the Temple.

After consulting your tax advisor, please contact the TBE office at 203-322-6901.

DEDICATE A PRAYER BOOK

Having a simcha or observing a yahrtzeit? Why not dedicate a prayer book to honor the occasion?

ETZ HAYIM CHUMASH (BIBLE)

This dedication costs \$72.

HIGH HOLIDAY MAHZOR LEV SHALEM

\$50: One prayer book for your personal use or donate one to the Temple.

\$250: Six prayer books will be donated to the Temple.

\$500: Twelve prayer books will be donated to the Temple.

\$1,000: Twenty-one prayer books will be donated to the Temple. Four books will be given to your family.

\$2,500: Sixty prayer books will be donated to the Temple. Four prayer books will be given to your family.

\$5,000: One hundred twenty-five prayers books will be donated to the Temple. Six prayer books will be given to your family.

For amounts over \$5,000, please contact Steven Lander at 203-322-6901, ext. 304 or by e-mail execdir@tbe.org for details.

WE ARE GRATEFUL FOR YOUR CONTRIBUTIONS

IN HONOR OF:

KATIE KAPLAN FOR MAKING THE HIGH HOLIDAYS BEAUTIFUL

Jennifer & Harris Meth

RABBI GERRY GINSBURG FOR HIS GUIDANCE AND PARTICIPATION IN OUR FAMILY'S SIMCHA

Phyllis & Harvey Walzer

THE BIRTH OF MAYTAL SIENA FREEDBERG

Marsha Colten & Robert Cohen

THE BIRTH OF LIV VIOLET HAGGERTY

Marsha Colten & Robert Cohen

THE BIRTH OF MICHAEL IDAN RATNER

Marsha Colten & Rob Cohen

THE MARRIAGE OF SARA ROTHKOPF AND ANDREW ELLINGTON

Marsha Colten & Robert Cohen

THE MARRIAGE OF ALY KAPCHAN AND BRETT ACKERMAN

Jennifer & Harris Meth

THE MARRIAGE OF JENNIFER GREENMAN AND MATT SAKOFS

Heidi & Harrison Ganz

THE MARRIAGE OF NEAL BEHREND AND NATALIE

KAMENETSKY

Marsha Colten & Rob Cohen

THE MARRIAGE OF STACY LESSEN AND GREGG ARENSON

Marsha Colten & Rob Cohen

THE ENGAGEMENT OF KAREN LANDER TO KEVIN LAFFERTY

Judy Schneiderman, Marsha Colten & Robert Cohen

PETER KEMPNER ON HIS MILESTONE BIRTHDAY

Pat & Larry Kravetz, Jenny & Greg Fuchs, Heidi & Harrison Ganz, Diane & David Arditti, Leslie Tamarkin & Marc Becker

CAROL KRIM FOR MAKING HAVDALAH + DINNER A SUCCESS

Suzanne & Norman Stone

HONNI & SYLVAN POMERANTZ FOR BEING HONORED BY TBE

Sam Kravitz

BRANDON TEHRANI ON BECOMING A BAR MITZVAH

Karen Resnick

JONAH ROSENBERG ON BECOMING A BAR MITZVAH

Susan & Richard Blomberg

SHABBAT BAGS

In memory of...

Sol Sesnowitz, z'l, by Suzanne & Norman Stone

ADULT EDUCATION FUND

In memory of...

Marion Reinhertz, z'l, by Barbara & Warren Brandt, Fran Goldstein

HAVE YOU VISITED OUR WEBSITE?

www.tbe.org

Find out about the latest news and upcoming activities ... access our online membership directory ... register for events and make donations ... connect to TBE's Twitter and Facebook pages ... and much more.

RABBI JOSHUA HAMMERMAN MITZVAH FUND

In honor of...

Carol Krim for a speedy recovery by The Romanowitz Family
Rabbi Joshua Hammerman in gratitude by Leslie & Joe Heyison, Stephne & Kerrin Behrend

Peter Kempner on his milestone birthday by Miriam & Steve Sosnick, Nancy & Brad Benjamin

In appreciation by Stephne & Kerrin Behrend

In memory of...

Howard Kraus, z'l, by The Romanowitz Family

MATTHEW KLEIN MEMORIAL GARDEN FUND

In honor of...

Mikayla Jane Altman on the occasion of her naming by Joan & Howard Breslow

In memory of...

Marcia Pomerantz, z'l, by Joan & Howie Breslow, Susan & Art Greenwald, Barbara & Stan Friedman, Laura Markowitz, Judy Schneiderman, Miriam & Steve Sosnick, Regina Rosenbaum-Altman & Dennis Altman

PAY YOUR DUES ONLINE

Go to www.tbe.org/donate and click on member payments.

Questions? Contact Linda at 203-322-6901, ext. 302 or lindar@tbe.org.

INFORMATION FOR YOU...

When making a donation an acknowledgement will be mailed to the designee for donations of \$10 or more. Donations of less than \$10 will be acknowledged only in the Bulletin. All donations will be published in the Bulletin unless you state that you wish to be anonymous.

Special Occasion?

Sponsor The Shabbat E-announcements
(sent every week via e-mail)

The Shabbat Announcements
(distributed each Shabbat at the Temple)
and the Shabbat-O-Gram
(e-mailed every Thursday night)

All three publications for \$72

All sponsors will be acknowledged at the beginning of each of these announcements and also listed in our bi-monthly Bulletin.

Call Mindy in the office at 322-6901 ext. 301.



REMEMBERING OUR LOVED ONES



Joanne & Marshall Goldberg **RUTH ABRAMS**
 Roz & Alec Perlson **GILBERT ADELMAN**
 Honni & Sylvan Pomerantz **MIKE ADLER**
 Binnie Ditesheim **RUTH ATKINS**
 Andrea & Eric Bass **IRA BASS**
 Maddy Shapiro **MORRIS BELITZ**
 Sabrina & Daniel Benjamin **MARTIN BENJAMIN**
 Rita & Mike Buttermann **RODOLFO BERKOWITZ**
 Susan & Richard Blomberg **PHILIP BLOMBERG**
 Beverly Ferber **BEATRICE BREVDA**
 Sheila & Gordon Brown **FREIDA BROWN**
 Sheila & Gordon Brown **HINDA ASHER**
 Stewart Casper **DOROTHY CASPER**
 Trish & Raymond Dayan **MENACHEM DAYAN**
 Mina Roth-Dornfeld **JACOB DORNFELD**
 Barbara & Edward Drotman **RUTH DROTMAN**
 Lois Hofshi **PEARL & BENJAMIN ELLMAN**
 Binnie Ditesheim **GERARD DITESHEIM**
 Carolyn Nadel-Farin & Philip Farin **RAY & CHARLES FARIN**
 Rosenberg Family **CELIA GEISLER**
 Marcy Bick Gershman & Stanley Gershman .. **RITA GERSHMAN**
 Fran & Rabbi Gerry Ginsburg **NATHANIEL GINSBURG**
 Joan & Harvey Goodman **BIRDIE GOODMAN**
 Denise & David Greenman **SANDRA GREENMAN**
 Carol & Willy Sander **MILDRED GROSSMAN**
 Leonor Lopez **CAROLINA HALPERN**
 Gail Solomon Hecht & Harvey Hecht **SAMUEL HECHT**
 Steven Grushkin & Family **BERNARD HELLMAN**
 Susan Frieden **NORMAN HILFER**
 Susan & Larry Holzman **SYLVIA HOLZMAN**
 Jerry Jacobs & Family **BOBBI JACOBS**
 Sari & Alan Jaffe **DAVID JAFFE**
 Jaffe-Berkowitz Family **DAVID JAFFE**
 Ann & Julius Lasnick **FLORENCE KAPLAN**
 Sharon & Steven Katz **HERBERT KATZ**
 Susan & Richard Blomberg **FRANZISKA KONIGSBACHER**
 Beverly & David Stein **MOORE LASHER**
 Stephanie & Larry Sherman **LILLIAN LEVINE**
 Magida Family **FRANCES MAGIDA**
 Kathy, Josh & Sarah Mandel **ELLIOT MANDEL**
 Laura Markowitz **DAVID MARKOWITZ**
 Sandra & David Oberhand **OTTO MARX**
 Cheryl & David Wolff & Family **ANN MAYER**
 Violet Tehrani & Family **RAHIM NEMAN**
 Andrea & Eric Bass **ARTHUR NEWMAN**
 Stanley Novack **ABRAHAM NOVACK**
 Sandy & David Oberhand **CELIA OBERHAND**
 Roz & Alec Perlson **ROSE PERLSON**
 Jeffrey Perry **ALEXANDER PERRY**
 Binnie Ditesheim **RONI PORDY**
 Judy Schneiderman **MORRIS ROSENBERG**
 Sally & Jim Rothkopf **HARRY ROTHKOPF**
 Caroline Temlock Teichman & Marc Teichman **ROSE RUBIN**
 Beverly & Allen Kezsbom **MAE & MORRIS SCHWARTZ**
 Maddy Shapiro & Family **AMY SHAPIRO**
 Mary C. & Alan Silberman **BOBBY SILBERMAN**

Magida Family **AL SOLOVE**
 Alan Sosnowitz **IRVING SOSNOWITZ**
 Naomi & Hal Hessel & Family **BLANCHE SUCONICK**
 Violet Tehrani & Family **MIRZA BABY Y. TEHRANI**
 Bernice Trell **ROBERT TRELL**
 Phyllis & Harvey Walzer **DUSTIN WALZER**
 Phyllis & Harvey Walzer **FRED WALZER**
 Harriet & Seymour Weinstein **ADOLPH WEINSTEIN**
 Nancy Wolfson & Family **JAMES WOLFSON**
 Gloria & Mark Zweibel **MARTIN ZWEIBEL**

IN MEMORY OF:

EVIE SHAPIRO, z'l

Jennifer & Harris Meth, Frieda Robins

LAWRENCE KRAUS, z'l

Marsha Colten & Robert Cohen, Heidi & Harrison Ganz

ADELE GORDON, z'l

Rhoda Hainbach

MARCIA POMERANTZ, z'l

Betsy & Peter Kempner, Roz & Alec Perlson, Sue Frieden, Judy & Ed Jacobson, Lori & Bruce Tobin, Marsha Colten & Robert Cohen, Devra Jaffe-Berkowitz & Parry Berkowitz, Harley & Steve Osman, Eve Hadburg

STANLEY EPSTEIN, z'l

Devra Jaffe-Berkowitz & Parry Berkowitz, Marsha Colten & Robert Cohen

WE MOURN THE PASSING OF...

MARCIA POMERANTZ, mother of Sylvan Pomerantz
STANLEY EPSTEIN, father of Melissa Broder

MEMORIAL PLAQUES



Inscribe the names of your loved ones on a plaque for our Chapel wall along with a light to commemorate their *yahrtzeit* and *yizkor* observances throughout the year.

For details, contact Mindy at office@tbe.org or 203-322-6901, ext. 301.

SHIVA NOTICES AVAILABLE ON-LINE

Congregants who are looking for shiva information can now quickly look online instead of searching their inbox for the announcement or calling the synagogue office. Just go to TBE's website (www.tbe.org) and click "Shiva Notices" under the WHAT'S NEW menu.



SAVE THIS DATE!

SHABBAT UNPLUGGED!

with Cantor Deborah Jacobson

Friday, January 24, 2020 at 7:30 p.m.

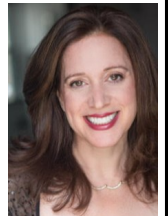

ON ONE FOOT continued from page 3...

calculus: Head covering as a symbol of piety and Jewish identity has largely been a male practice. Women's head covering is too easily identified (even if mistakenly) with women's hair covering after marriage. Head covering, in this view, should not be conflated with covering one's hair for reasons of modesty.

Furthermore, the problems of non-egalitarian practice cannot all be solved through a model that presumes men as the norm and requires women to imitate their practices. Since there is no decisive female tradition about head covering and the lack of a head covering does not have any ritual consequences, the male norm need not necessarily apply. Indeed, in contrast to tallit and tefillin which are both categorized as time-bound commandments, there is no specific commandment to cover one's head. Therefore, a woman who strongly believes in the obligation of both men and women to fulfill the mitzvot of tallit and tefillin might choose to take a different position in regard to head covering. Recognizing the integrity of both of these positions and the commitment to egalitarian practice that each position reflects, this *teshuvah* will lay out a *halakhic* path for women and girls who are deciding whether or not to cover their heads in synagogue and for communities considering communal policy on head covering.

The crux of the matter is that wearing a yarmulke is just a custom, and so we are welcome to be creative with it. The problem is that this custom has been practiced for so long that it has taken on the impact of something of far greater import. If you don't believe it, look at how indignant some people get when a male visitor – Jew or non-Jew – forgets to don a kippah when entering our sanctuary. People get indignant because it is seen as disrespectful. Yet in so many synagogues of movements to our left, not wearing a kippah is the norm, while in synagogues to our right, a woman wearing a yarmulke might be looked at with scorn. That actually has happened at the Kotel of all places where, in 2015, a security officer actually refused entry to one of the Women of the Wall for wearing a yarmulke.

What we put on our heads may not be a matter of law, rather than custom, but the choice carries enormous emotional baggage. Our ethnic and national identities, ideologies and tribal affiliations are all mixed in, along with gender considerations. If my hat has an interlocking N-Y, it conveys a very different message than one with a big, bold B. To be wearing the same garment means we are, to a degree, on the same "team."

In one of Shalom Aleichem's most famous stories, "On Account of a Hat," a pious but gullible Jew mistakenly exchanges hats with a gentile officer, and this ordinary Jew is suddenly treated like royalty. (See the story at https://www.facinghistory.org/sites/default/files/ON_ACCOUNT_OF_A_HAT.pdf). Maybe we shouldn't be so quick to judge people by appearance or let looks be so important to us.

But the new CJLS responsum also reminds us that, to a degree, clothes do make the man – and woman. If we want to be true to our egalitarian ethic, we need to offer women the opportunity to be fully expressive of their Jewishness, right down to the choice of what to wear on their head. And we all need to be open to creative ways of taking our ideals and putting them into practice.

If we can foster a more tolerant, welcoming and loving society by sensitively addressing the way we cover our heads, maybe we can then turn our attention to the doing the same for our democracy.



Rabbi Joshua Hammerman

Havdalah + Dinner: A TBE Connect Event



G&H

GARELICK & HERBS

FOR EVERY OCCASION



Kosher dairy available:



SOUTHPORT • WESTPORT • GREENWICH
Mora Mora • The Westport Inn • Birdcraft • Wall Street Theatre
garellickandherbs.com • Catering 203-254-8577

We Capture Your Precious Memories on Video...

Weddings ♦ Bar/Bat Mitzvahs

Proud to be the official TBE videographer

Tom was able to capture the spirit and joy of our B'nai Mitzvah service and party in a video we will always treasure. He was also a pleasure to work with from start to finish.

Jared Finkelstein

If you are looking for a videographer, look no further! Tom was a delight to work with and the finished product was incredible. He created separate videos of my daughter's Bat Mitzvah service and celebration and captured all aspects of the joy of the day.

Jill Teich

Thomas Pace, Jr. ♦ 203.335.0168
T & J Video Service

We also transfer home movies/video to DVD.

Music in the Woods

PRESENTS

CONCIERGE CONCERTS

A new concert experience awaits you and your guests. Your time, your audience, your design. Be taken away by the most anticipated event in town.

Tickets: Starting at \$55

Student & Senior Discounts available

203.524.4340

Visit www.lisaharpist.com/conciergeconcerts

All tax deductible donations go to Music in the Woods.



ART GREENWALD

President

INTEGRATED PROTECTION SERVICES, LLC
320 Boston Post Road, Suite 140 DARIEN, CT 06820
Tel: 203.322.0772

WWW.INTEGRATEDPROTECTIONSERVICES.COM

SYSTEMS AND SERVICES FOR SECURITY
AND FIRE PROTECTION

SERVING CONNECTICUT AND NEW YORK
COMMERCIAL AND RESIDENTIAL



Puzzled about which is the
Perfect Camp for *Your* Child?



THE CAMP EXPERTS™
& TEEN SUMMERS

AMANDA ROTHLEIN
Joanne Paltrowitz
203.557.4671
amanda@campexperts.com

BETH TORAH KOSHER CATERERS

Glatt Kosher Custom Catering

Catering for all occasions, on-premises
or off-premises at location of your choice.

American, Middle Eastern & International foods.

China, Silver, Linens, Waiters & Bartenders

106-06 Queens Blvd.
Forest Hills, NY 11375
Phone: (718) 261-4775
Fax: (718) 261-4607

abel

CATERERS, INC.

The Kosher Catering Experts

www.abelcaterers.com

We cater to you!

Abel's innovative
chefs create
unique menus
to fit your tastes
and budget.
203.389.2300

Connect with us



Tom Gallagher
Owner

לדור ודור

L'Dor V'Dor

from generation to generation

**Locally owned and operated.
Call us for personal and affordable service!**

203.359.9999

Our Family has been serving Your Family for generations!



**Thomas M. Gallagher
Funeral Home**

Your Hometown Jewish Funeral Home

453 Shippan Ave. | Stamford, Connecticut 06902 | tom@gallagherfuneralhome.com
Not affiliated with Leo P. Gallagher Funeral Home

FETHI PHOTOGRAPHY

cell: 914-629-2204

fethic@me.com

www.fethiphotography.com

Experience working with TBE for over 25 years.

Ask your friends!

THE DEADLINE FOR THE

MARCH-APRIL 2020 ISSUE

OF THE TEMPLE BETH EL BULLETIN IS:

FEBRUARY 3, 2020

Artists' Market

EXTRAORDINARY ART & FRAMING

American Crafts: Glass, Wood, Ceramics & Jewelry
Sophisticated Judaica: Mezuzahs, Menorahs, & More

Expert Frame Design and Manufacturing on Premises
"from the simple to the extraordinary"

Fine Contemporary Photography & Original Graphics
Specialist in M. C. Escher Original Masterworks

www.ArtistsMarket.com

163 Main Street, Norwalk

203.846.2550

✓+ Math Tutoring SAT & ACT Preparation

I. Jeff Turshen, Ph. D.

- All Levels of Math - Middle School, High School (Basic to Advanced Placement), and College
- Experienced Teacher - High School & College

References provided upon request

203-323-3872

IJTurshen@aol.com



K.P. EVENTS GROUP

A Full Service Production Company:

- Event Decor
- Event Management
- Live Sound
- Video and Photography
- Rigging and Staging
- Webcasting
- Lighting
- Non-Profit Events
- Trade Shows and Product Launches
- AV Equipment Rental
- Drone Imagery Services

25 Viaduct Road Stamford, CT 06907 P: (203) 517-4688
www.kpeventsgroup.com



CAPTURING MOMENTS * CREATING MEMORIES

aviva maller
PHOTOGRAPHY

60 mac ARTHUR Lane
STAMFORD, CT 06902
203-322-0459
avivamaller@aol.com

UPCOMING HOLIDAYS 5780

Tu B'Shevat - February 10

Purim - March 10

Passover - April 9-17

Shavuot - May 29-30



MADDY SHAPIRO

Sales Associate
REALTOR® of the Year 2011

203-940-5569 CELL
203-329-9792 HOME OFFICE
Maddy.shapiro@cbmoves.com



RESIDENTIAL BROKERAGE

Operated by a subsidiary of NRT LLC

www.maddyshapiro.com

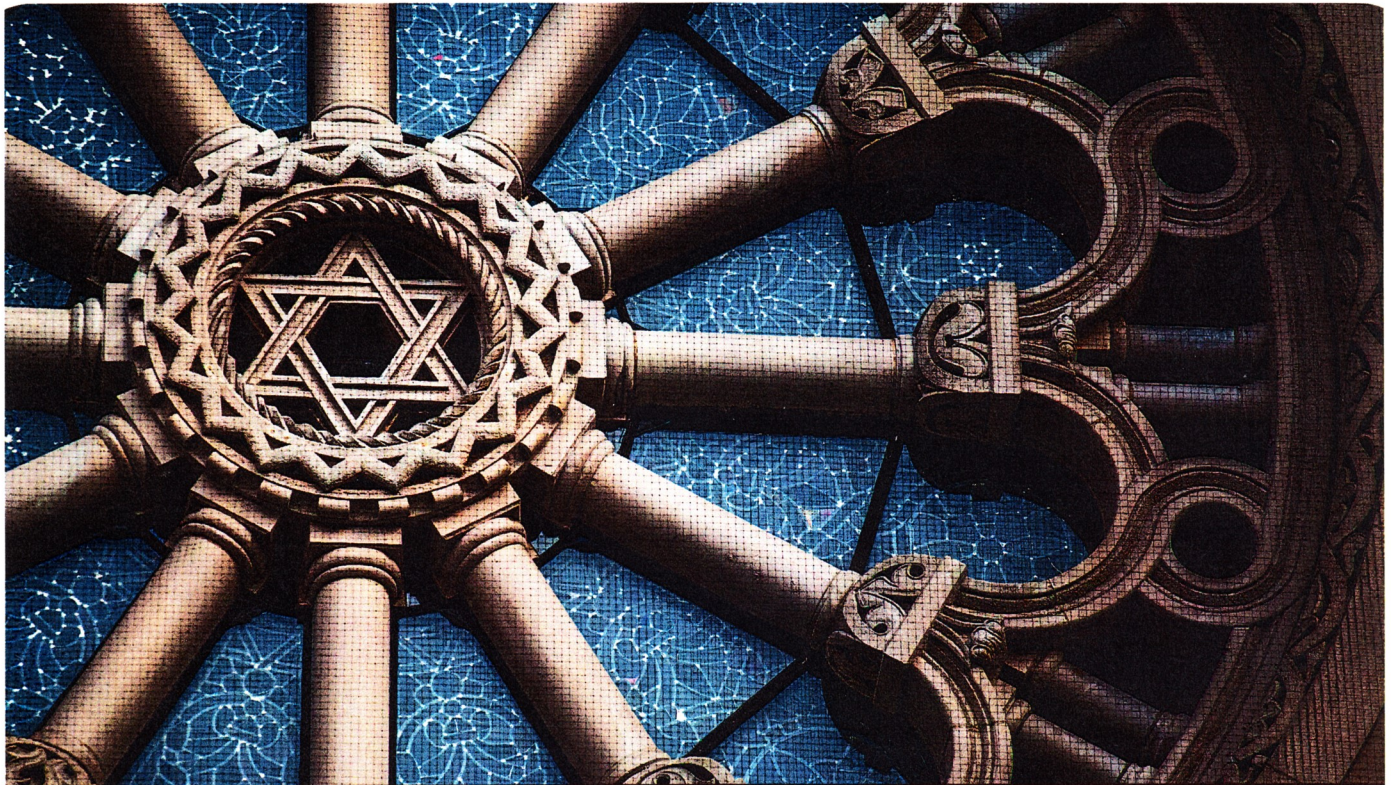

TAKING CARE OF EACH OTHER
is what community is all about.

WE'RE PROUD TO SERVE our community with personal, compassionate care.
As your Dignity Memorial® professionals, we're dedicated to helping families create
a unique and meaningful tribute that truly honors the heritage of the Jewish faith.

We invite you to contact us today to learn more.

Dignity®
MEMORIAL

☞ LIFE WELL CELEBRATED™ ☞

LEO P. GALLAGHER & SON

FUNERAL HOME
STAMFORD

203-327-1313 LeoPGallagherStamford.com

TEMPLE BETH EL
350 Roxbury Road
Stamford, CT 06902

Non-Profit
U.S. POSTAGE
PAID
STAMFORD, CT
PERMIT NO. 42

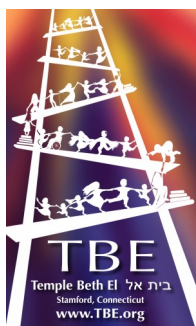

CHECK US OUT ON
facebook

JANUARY/FEBRUARY 2020

SAVE THE DATE 2/1/20

THE
Roaring
20s

Temple Rock
2020

CELEBRATING
TBE'S FIRST
100 YEARS

Cocktails, dinner, dancing, and Temple Rock auction

<https://templebethelstamfordct.schoolauction.net/templerock2020/register>