

Purim 2023/5783



Passover Cooking Demonstration with Ronnie Fein



TEMPLE BETH EL - BOARD OF TRUSTEES**EXECUTIVE COMMITTEE**

Scott Krowitz, President	917-902-1447
Lisa Manheim, Immediate Past-President	917-690-2712
Devra Jaffe-Berkowitz, First Vice President	203-978-1113
Jeffrey Cohen, Vice President	203-358-9911
Kahla Cooper, Vice President	203-554-7888
Dana L. Horowitz	203-321-0018
Arthur Laichtman, Vice President	203-461-8223
Julie Rosenberg, Vice-President	203-975-8880
Robert S. Cohen, Treasurer	203-329-9622
Susan Frieden, Assistant Treasurer	203-869-4282
Christopher Maroc, Secretary	914-215-2025

ADVISORS

Stan Friedman	203-322-0416
Carl R. Weinberg	203-322-8675

TRUSTEES

Debra Adler-Klein	203-253-1664
David Amsellem	203-832-4335
Jon Eisenstein	203-321-8369
Suzanne Fruithandler	203-940-4212
Leslie Glenn	203-273-7215
Susan Greenwald	203-322-0771
Michael Handel	203-981-1987
Vicki Kobliner	203-253-9784
Marsha Matthews	203-962-2628
Karen Resnick	203-536-3115
Irma Ross	203-246-4880
Barbara Rothstein	203-614-8053
Eric Sigman	917-974-8595
I. Jeffrey Turshen	203-323-3872
Ron Zussman	914-826-7082

SISTERHOOD PRESIDENT

Naomi Marks	203-273-4650
-------------	--------------

MEN'S CLUB PRESIDENT

Lael Shapiro	203-273-8380
--------------	--------------

PAST PRESIDENTS

Gordon Brown	203-440-4507
Rosalea Fisher	203-323-1449
Fred S. Golove	203-322-0295
Alan Kalter, z'l	
Peter K. Kempner	203-968-8079
Mark Lapine	203-329-9879
Gary P. Lessen	203-322-7617
Sylvan D. Pomerantz	203-968-0605
Brian Rogol	212-531-8203
Eileen H. Rosner	203-461-0506
Carl R. Weinberg	203-322-8675
Mia M. Weinstein	203-595-0528

WHERE TO FIND IT

Joshua Hammerman, Rabbi.....	Page 3
Katie Kaplan, Cantor	Page 3
Sidney Rabinowitz, Cantor Emeritus	Page 4
May-June Service Schedule	Page 5
Beth El Cares.....	Page 7
Keshet Beth El	Page 8
Sisterhood	Page 9

COMMITTEE CHAIRPERSONS**Empty Nesters**

Sue and Carl Shapiro.....	203-353-0657
---------------------------	--------------

Finance

Robert S. Cohen.....	203-329-9622
Susan Frieden.....	203-869-4282

Fund Raising

Arthur Laichtman.....	203-461-8223
-----------------------	--------------

High Holy Days Task Force

Devra Jaffe-Berkowitz	203-978-1113
-----------------------------	--------------

High Holy Days Food Drive

Sharon Turshen.....	203-323-3872
---------------------	--------------

Human Resources

Carl Weinberg	203-322-8675
---------------------	--------------

Immigration Task Force

Leslie Glenn.....	203-273-7215
-------------------	--------------

Marketing and Communications

Stan Friedman.....	203-322-0416
--------------------	--------------

Membership Committee

Kahla Cooper.....	203-554-7888
-------------------	--------------

Project Ezra

Joy Katz.....	203-329-3359
---------------	--------------

Reyut Committee

Melanie Massell	203-324-7190
-----------------------	--------------

Ritual Committee

Devra Jaffe-Berkowitz	203-978-1113
-----------------------------	--------------

Social Action Committee

Julie Rosenberg	203-975-8880
-----------------------	--------------

Tzedek Committee

Julie Rosenberg	203-975-8880
-----------------------	--------------

OUR STAFF IS MOST EAGER TO ASSIST YOU**Monday-Thursday, 9am-5:00 pm | Friday, 9am - 2:00pm****Phone: 203-322-6901 Fax: 203-322-0532**

Joshua Hammerman, Rabbi (rabbi@tbe.org)	ext. 307
Katie Kaplan, Cantor (cantor@tbe.org)	ext. 315
Sidney G. Rabinowitz, Hazzan Emeritus (hazzan@tbe.org)	ext. 309
Steven Lander, Executive Director (execdir@tbe.org)	ext. 304
Lisa Gittelman-Udi, Director of Congregational Learning (eddir@tbe.org)	ext. 305
Rabbi Gerry Ginsburg, Assoc. Rabbi (rabbiginsburg@tbe.org)	ext. 300
Dayna Patashnik, Engagement Coordinator (tbeengagement@gmail.com)	
Linda Rezak, Bookkeeper (lindar@tbe.org)	ext. 302
Mindy Rogoff, Temple Secretary (office@tbe.org)	ext. 301
Alberto Eyzaguirre, Facilities Manager (maint@tbe.org)	ext. 314

ON ONE FOOT

Zamir Chorale

In early March of 2020 we concluded arrangements to bring the world-famous Zamir Chorale to TBE for our annual Cantor's Concert. The fact that we did not have a full-time cantor as we planned our Cantor's Concert was not an impediment, and the fact that a pandemic was just coming onto our radar did not appear to be. But of course, history intervened and the concert eventually was postponed.

It was, however, not cancelled because we had every hope that the concert would be rescheduled. And now, three years later, at long last it has. We hope that this concert will be a fitting bookend for these three years, signaling that we can now pick up where we left off that fateful March, when we thought Zamir was a "go."

I have always loved Zamir (both its New York and Boston incarnations), because it celebrates the authentic Zionist spirit that has buoyed Israel and world Jewry since the tumultuous early years of the Jewish state. For those who did not live through those years, that music is a touchstone, a reminder of why Israel mattered then and still does today. Despite her real challenges, including the threats to its democracy from within, the idea of Israel can still lift us up, and these songs remind us why. There is no better way to celebrate Israel's 75th than by hearing this immortal music sung by fabulous musicians.

You undoubtedly have noticed how in my weekly emails I almost always include information about Israel that goes beyond the front pages. At the same time, I also show you the front pages, in Hebrew, as a means of using current events to connect us to our sacred language. Bringing Zamir helps to reinforce the centrality of Zionism and Israel – as well as music – in the culture of TBE.

The word "zamir" transcends cultures. In Hebrew it means "singer" or "nightingale." In Arabic it means "heart" or "conscience." Among Albanians, it's a name that means "good voice." And in Russian it means "for peace." In some ways, all of those translations fit this choir, which has built bridges spanning continents and generations. And now they will be at TBE.

Oh yes, and look for my son Dan, a baritone, in Zamir Noded.



Join us on June 11, as we celebrate Israel's 75th and honor the Weinstens.

Rabbi Joshua Hammerman

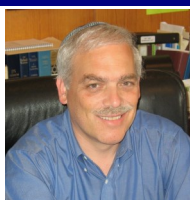

KATIE KAPLAN, CANTOR

Shiru L'Adonai, Shir Chadash! Sing Unto God a New Song!

I am thrilled to be bringing The Zamir Chorale and Zamir Noded ensembles under the direction of Maestro Mati Lazar, to perform at Temple Beth El for my Cantor's Concert on Sunday June 11th at 7pm. The Zamir Chorale is the leading voice of the Jewish choral movement and sets the standard for Jewish choirs in North America. Zamir Noded was established to provide a high-level musical opportunity for young adults to sing in a Jewish choir with like-minded peers. Both ensembles will be singing their own sets of music as well as singing together for a full and robust experience in a program of music honoring Israel at 75 years.

Choral singing has been part of my life ever since I took my first breath. Throughout my early years growing up in Vermont, I sang in every choir within a drivable radius and participated in the District, All-State, and All New England choirs. One type of choral music, however, was less accessible in Vermont at that time, and that was Jewish choral music. I had heard of the world famous Zamir Chorale, but never had the opportunity to be part of their HaZamir Program for teens or to participate as an adult. I listened to their music, watched videos of friends and family performing and always yearned to be on the inside with them, living, breathing, and singing Jewish choral music together with collective breath and collective soul.

Flash forward to the present, in which I have the opportunity to not only sing with Zamir Chorale, but share the power, majesty, and beauty of Jewish Choral music with my community and I'm over the moon. It is my hope that we will be able to attract and invite as many Jewish teens to attend this concert as possible, and we will be offering free admission to those ages 10-18. It was hard in Vermont to even know what was out there in terms of opportunities to express my Judaism, and I don't want that to be the case for the teens and young adults in our community. The power of choral music is something that can be felt on both the performing side and the audience side and I hope we can continue to introduce the next generation to the beauty of this art form.

Choral enthusiasts will be thrilled to hear a variety of beloved selections from the two ensembles, and I will be singing as a soloist with each group as well as with the combined ensemble. It is an honor and dream fulfilled to be hosting these dynamic groups and sharing Jewish choral music within the Stamford Jewish community. I hope you will all attend the concert and consider bringing along a friend, relative, or teen to enjoy the music together!

Cantor Katie Kaplan

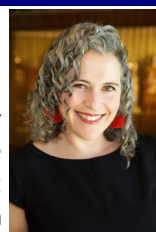

WOULD YOU LIKE TO BE A GABBAI?



Training available!

Please contact Rabbi Hammerman
at rabbi@tbe.org.



SIDNEY RABINOWITZ, HAZZAN EMERITUS

GUESS WHO?

It was May 25, 1933, and my father was finally blessed with a baby son after three daughters who were much older.

My father was originally from Lithuania. As a young boy, his parents sent him to two different, well-known institutions for higher Judaism training. He would spend his time there living in the homes of nearby Jewish families and, as he got older, built a reputation as a respected Jewish scholar.

In my youth, I spent my days at a local Orthodox congregation with a well-known rabbi and cantor who had a beautiful voice. I was asked to join the cantor's choir at a young age. At my Bar Mitzvah, I was able to conduct most of the service. Thanks Dad, for training me for the service!

When I was 17, I became the youth group leader for the local Young Judea chapter. I loved working with the boys and girls. They were so close to each other. One of the things the group often did was Israeli dancing. One time, we were asked to perform for the local Hadassah group and the mothers made us all beautiful outfits to wear. Through the years, many of these Young Judea members ended up marrying each other! We were all so close that 25 years later most of the group had a reunion in one of the member's homes. It was remarkable to see the group doing the Israeli dances that I had taught them 25 years before.

At age 19, I traveled from my hometown of Orange, NJ to the United Synagogue of Conservative Judaism in New York City to participate in a choral group and to be trained in special Israeli songs. After learning the melodies, we were asked to go to Israel. I was very excited to be going to Israel.

At that time and at my age this posed a problem. There was a military draft in the United States and the government did not want to allow me to leave the country. Fortunately, my parents knew a Jewish judge who was quickly able to solve the situation and allow me to go to Israel. At midnight before the deadline, I was able to get on the El Al flight to Israel, which was an old plane purchased from the United States.

During the flight, as morning approached, a large group of Chassidic men gathered in the rear of the aircraft to pray. The pilot immediately ran from the front of the plane shouting, "What are you doing??" The plane is out of control!" With much of the weight now shifted to the rear of the plane, the old, rickety plane almost crashed. Thank God, we made it to Israel!

There were two purposes for my trip to Israel. One was to represent Young Judea and one was to supervise the youth group I was leading. My first experience in Israel was as I got off the plane; we entered a building that was a former Arab building with holes all over it. The holes were from former attacks by the Israelis as they were trying to recapture the area.

As expected, many of the kids in my group came down

Continued on page 21...



MEN'S CLUB

HEARING MEN'S VOICES Getting Older

March 19, 2023
with Dr. Michael Schwartz



COFFEE WITH THE CANTOR

More than a "minyan" of TBE members stopped by for coffee and conversation with Cantor Kaplan in March. Don't worry if you missed it...You will have another opportunity in May. (See flier in this Bulletin.)



ANNUAL MEMBERSHIP MEETING

The Board of Trustees invites the congregation
to Temple Beth El's 2023
Annual Membership Meeting

Wednesday, May 24, 2023
7:30 pm

Reports from professional staff and lay leadership
and awards will be presented.



SHABBAT AND FESTIVAL SERVICES



All services will be in the sanctuary and on Livestream on Friday night and Zoom on Shabbat morning unless otherwise noted.

MAY

Friday, May 5

Family Shabbat Dinner 6:00 pm
Kabbalat Shabbat 7:00 pm
BEN PAGLIARO, MUSICIAN-IN-RESIDENCE

Shabbat, May 6

Shabbat Service 10:00 am
BEN PAGLIARO, MUSICIAN-IN-RESIDENCE
ShaBaBimBam 11:00 am

Friday, May 12

Kabbalat Shabbat 7:00 pm

Shabbat, May 13

Shabbat Service 10:00 am
SISTERHOOD SHABBAT

Friday, May 19

TeeBeEs Shabuzz Shalom 5:30 pm
Kabbalat Shabbat 7:00 pm

Shabbat, May 20

Shabbat Service 10:00 am
JACKSON GOICHMAN, BAR MITZVAH

Thursday, May 25 - Erev Shavuot

Tikkun Leil Shavuot 8:00 pm - 12:00 am

Friday, May 26 - Shavuot, 1st day

Shavuot Service 10:00 am
Kabbalat Shabbat 7:00 pm

Shabbat, May 27 - Shavuot 2nd day

Shabbat Shavuot Service 10:00 am
Yizkor

JUNE

Friday, June 2

Kabbalat Shabbat 7:00 pm
PRIDE SHABBAT

Shabbat, June 3

Shabbat Service 10:00 am
MEN'S CLUB SHABBAT

Friday, June 9

Kabbalat Shabbat 7:00 pm

Shabbat, June 10

Shabbat Service 10:00 am

Friday, June 16

TeeBeEs Shabuzz Shalom 5:30 pm
Kabbalat Shabbat 7:00 pm

Shabbat, June 17

Shabbat Service 10:00 am

Friday, June 23

Kabbalat Shabbat 7:00 pm

Shabbat, June 24

Shabbat Service 10:00 am

Friday, June 30

Kabbalat Shabbat 7:00 pm

PRIDE SHABBAT

Rabbi Lauren Tuchman

Guest Speaker

Friday, June 2

**We Were All at Sinai -
Inclusivity in the Jewish Tradition**

**Kabbalat Shabbat service at 7:00 pm
followed by an Oneg Shabbat
Watch for details...**

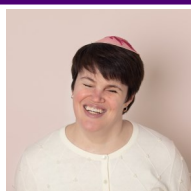

SHAVUOT 2023/5783

Tikkun Leil Shavuot

Thursday, May 25 from 8pm-12am

Join with thousands of Jews for the Conservative/Masorti Movement Tikkun Leil Shavuot Torah from Coast to Coast, sponsored by [Exploring Judaism!](#) Learn from rabbis, teachers, students, and leaders.



Shavuot, 1st day - Friday, May 26

Shavuot service 10:00am-12:00pm

In-person and on Zoom

Kabbalat Shabbat 7:00pm

In-person and on Livestream

Shavuot, 2nd day - Shabbat, May 27

Shavuot service with Yizkor 10:00am-12:00pm

In-person and on Zoom

YOUNG FAMILIES

SHABUZZ SHALOM

March 24, 2023



PURIMBIMBAM 2023



SHABUZZ SHALOM

April 28, 2023



B'NAI MITZVAH

May 20

JACKSON GOICHMAN

Son of Sam Goichman & Mandy Greenberg

Brother of Madison

Attends King School

Mitzvah Project: A Little Bit of Hope



MAZAL TOV TO...

Mazal Tov to Carl Weinberg on being appointed to the Stamford Board of Representatives, representing the 20th District of City of Stamford. Carl will serve on the Education and Parks and Recreation Committees.

Susan and Art Greenwald on the birth of a granddaughter, Charlotte Lily, born to Alison and David Ash.



Share your family's simcha (engagement, marriage, birth, Bar or Bat Mitzvah of a child or grandchild) and other joyous event. Just contact the TBE office at office@tbe.org or 203-322-6901, ext. 301.

HONORABLE MENSCHEN TODAH RABAH TO OUR TORAH READERS!

RABBI GERRY GINSBURG ★ LISA GROVE-RAIDER
RABBI JOSHUA HAMMERMAN ★ BERT MADWED
LEO MAHLER ★ ADAM PARKER
GABRIEL PARKER ★ RICHARD PARKER
SUSAN SCHNEIDERMAN

THANK YOU FOR SPONSORING THE SHABBAT ANNOUNCEMENTS

CYNTHIA and ADAM PARKER

THANK YOU FOR SPONSORING KIDDUSH

CYNTHIA and ADAM PARKER
MERYL and HANK SILVERSTEIN

Special Occasion?

Sponsor the Shabbat Announcements
(emailed every Thursday afternoon)

and In This Moment
(emailed weekly)

Both publications for \$72

All sponsors will be acknowledged at the beginning of each of these announcements and also listed in our bi-monthly Bulletin.

Call Mindy in the office at 322-6901 ext. 301.

BETH EL CARES

Beth El Cares focuses on chesed and tzedakah by helping the poor and unfortunate through mitzvot, both in our synagogue and the greater Stamford community. We welcome volunteers! This is the work we are currently engaged in. If you are interested in volunteering in any of these endeavors, please contact the person listed.

Reyut (Friendship): Committed to serving the needs of those in our TBE community, including friendly visits, assistance with errands and transportation, Shabbat bag delivery to hospitalized patients. Contact Melanie Massell at reyut@tbe.org or 203-324-7190.

Project Ezra: Providing pre-shiva meals to the bereaved in the congregation. Contact Joy Katz at joyakatz@yahoo.com or 203-329-3359.

Serving the homeless: Helping prepare and serve food — you can do either or both — to the homeless at New Covenant Center in Stamford on the fifth Thursday of each month. Times are 2:30-4:15 pm and 4:15-5:30 pm. Contact Julie Rosenberg at julierosenbergsjp@gmail.com or 203-273-6794.

High Holiday Food Drive: Contact Sharon Turshen at 203-323-3872

Christmas dinners at local homeless shelters: Contact Julie Rosenberg at julierosenbergsjp@gmail.com or 203-273-6794.

HAVE YOU VISITED OUR WEBSITE?

www.tbe.org

Find out about the latest news and upcoming activities ... access our online membership directory ... register for events and make donations ... connect to TBE's Twitter and Facebook pages ... and much more.

TBE UPDATES COVID-19 GUIDELINES

The TBE Reopening Committee has modified the set of COVID-19 guidelines governing in-person, onsite activities held at the synagogue. These changes are based on current guidance/regulations from federal, state and local public-health agencies, as well as best practices at other religious institutions.

To view the guidelines, please go to tbe.org/covid-guidelines.

The Reopening Committee is chaired by Past-President Gary Lessen and comprised of congregants with medical, safety and other needed areas of expertise.

Mock Brit Milah



Celebrating Israel's 75th Anniversary



7th Grade Mock Wedding





SISTERHOOD



Please contact Sisterhood at sisterhood@tbe.org or feel free to call/email a Sisterhood board member with any comments. We love hearing from you and are always looking for volunteers!

Naomi Marks, President

203-273-4650, nsobel@hotmail.com

Judy Schneiderman, Treasurer

203-569-4969, judy2125@optimum.net

Dora Salm, Secretary

203-461-8596, d_salm02@gmail.com

Amy Davidson, Corresponding Secretary

203-274-6363, adavidson303@gmail.com

Karen Resnick, Past-President & Advisor

203-536-3115, kmr925@sbcglobal.net

Marian Bauer 203-322-0843, mjbauer27@gmail.com

Lisa Grove-Raider 203-376-8709, lgroveraider@gmail.com

Juli Harris 203-276-0589, jaharris99@aol.com

Nancy Kapchan 203-435-0389, ngkapchan@gmail.com

Paula Shulman 203-461-9396, paulashulman51@gmail.com

ISRAEL @ 75

Scott Krowitz, President and Dayna Patashnik, Engagement Coordinator greeting the community at UJF's celebration of Israel's 75th anniversary.



Get involved, please...

Help Wanted! In order to maintain our vibrant and dynamic community, the Fund-Raising Committee needs more members to support TBE and volunteer their skills and talents. Many of these opportunities ask for very small-time commitments. Please consider getting involved with the:

Annual Appeal | Temple Rock | Cantor's Concert

If you are interested in volunteering, please contact us and we will give you more information.

Thank you!

Art Laichtman, Fund-Raising Chair
aelaichtman@optimum.net

TBE MITZVAH GARDEN

The Mitzvah Gardeners will be planting again in May. Both experienced and first-time gardeners are welcome to grow one's own vegetables or flowers.

Contact Meryl Silverstein at merylandhank@optonline.net if you would like to join.

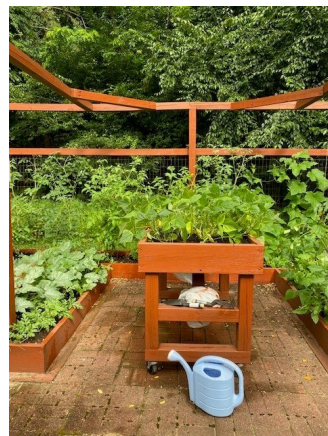

Photos by Gail G. Trell

TBE INTRODUCTION TO JUDAISM

**Join Rabbi Hammerman
Thursday evenings,
7:00-8:00 pm on Zoom**

March 2:	What is Judaism
March 9:	Bible and Ancient Israel
March 23:	Talmud and Rabbinic Judaism
March 30:	Passover and the Festival Cycle
April 27:	Shabbat
May 4:	Holocaust and Israel
May 11:	Kashrut and Jewish Food
May 18:	Prayer
June 1:	God and Messiah
June 8:	Ethics and Being a Mensch

A learning opportunity for those who want a better understanding of Judaism: Jewish, non-Jewish or Jewish-adjacent, Jewish-curious, and those who are considering conversion. Open to everyone!

PLEASE REGISTER TO ATTEND: www.tinyurl.com/judaism2023

Temple Beth El, 350 Roxbury Rd., Stamford, CT
203-322-6901 office@tbe.org www.tbe.org
Facebook.com/tbestamford



Let's play mah jong!



TBE Sisterhood invites you to a fun night!

Beginners and advanced players welcome.
Bring your friends - members and non-members.

We have instructors and refreshments!!!

Tuesday, May 2 at 7:00pm

In-person only in the TBE social hall.

NO CHARGE.

PLEASE RSVP, so we know how many tables we need,
to Fran Ginsburg at ginsstamf@gmail.com or
203-979-9570.

Temple Beth El Sisterhood, 350 Roxbury Rd, Stamford, CT 06902
www.tbe.org | 203-322-6901



Ben Pagliaro

**Friday, May 5
through
Sunday, May 7**

TBE

**Artist
in
Residence
Weekend**

**“Let’s bring
prayer to
life!”**

Friday, May 5

6:00pm: Family Shabbat Dinner

RSVP for dinner:

www.tinyurl.com/tbeben

7:00pm: Kabbalat Shabbat Service in Song!

Saturday, May 6

10:00am: Musical Shabbat Morning Service

Sunday, May 7

9:00am: Music Workshops

with Kesher Beth El students

11:15am: Ben Pagliaro in Concert!

**for students, families,
and the TBE community**

Check out Ben Pagliaro here!

www.benpagliaro.com

Temple Beth El, 350 Roxbury Rd., Stamford, CT 06902

203-322-6901

www.tbe.org

office@tbe.org

[Facebook.com/tbestamford](https://www.facebook.com/tbestamford)





You're Invited!

Paver Walkway Dedication May 7, 2023

Photo by Aviva Maller

Dedication at 9:30 am

**Breakfast at 10:00 am
and...**

**Musical program featuring Artist-in-Residence
Ben Pagliaro and Kesher Beth El students
at 11:15 am**

FREE!

Registration for breakfast required.

Go to www.tinyurl.com/tbepaver



COFFEE WITH THE CANTOR

**Tuesday, May 9
For Temple Beth El Members**

*Kick off your morning or jumpstart your afternoon with
a cup of coffee and conversation with
Cantor Katie Kaplan!*

**“Join me out for coffee.
I would love to sit and talk with you,
whether for five minutes or a half-an-hour,
with others, or individually.”
Cantor Katie**



***Tuesday May 9, 3:00-4:30pm
at Starbucks on High Ridge Road***

**Temple Beth El, 350 Roxbury Rd., Stamford, CT 06902
203-322-6901 www.tbe.org**



Sisterhood Shabbat

Shabbat, May 13, 2023

10:00 am - 12:00 pm

Parashat Behar-Bechukotai

In-person in the sanctuary and on Zoom

A unique and meaningful service
led entirely by women.

All are welcome.

Shabbat service will be followed
by Kiddush in the social hall.

Can't join us in-person? Join us on Zoom:

<https://us02web.zoom.us/j/84219091174>

Meeting ID: 842 1909 1174 | Passcode: 402829

Temple Beth El, 350 Roxbury Road, Stamford, CT 06902
203-322-6901 | sisterhood@tbe.org | www.tbe.org



TBE SISTERHOOD ANNUAL CLOTHING DRIVE

Do a mitzvah!

**Sunday, May 21 from 10:00am
through Monday, May 22 at 10:00am**

Volunteers will be there to help you on Sunday from 10am-12pm, but you may drop off until Monday, May 22 at 10:00am.

Location:

Please drop-off at the loading dock/kitchen doors, by the dumpsters.

Items to Donate: Usable and wearable clothing and shoes for all seasons and all sizes for men, women, kids, pocketbooks, belts, baby accessories, backpacks, hats, scarves, briefcases, gloves, ties, handbags, blankets, tablecloths, bed sheets, drapery, curtains, pillows, towels, quilts, comforters, stuffed animals and bicycles.

Items NOT accepted: car seats, cribs, hair dryers, mattresses, pack & plays, baby walkers, baby bath seats, toys with lead, hard toys, VHS tapes, CDs, books, box TVs/monitors, oversized play sets or outdoor play sets. Workout/exercise equipment, appliances, furniture, lamps, house decor, board games, electronics, glassware, pots, pans, rugs, baby gear.

IMPORTANT INFORMATION: PLEASE READ

Put all items into tightly tied plastic bags. Shoes laces must be tied and shoes bagged separate from clothes. Bicycles and scooters may be dropped off without being packaged or wrapped.

Questions? sisterhood@tbe.org

**SISTERHOOD THANKS YOU FOR YOUR DONATIONS
AND ENTHUSIASM TO HELP OTHERS IN NEED!**

**We will receive money for every pound we collect.
The money raised will be used for Sisterhood/TBE programming.
Your donations will help deserving families in the USA and abroad.**

You will receive a tax form for all items donated.

NORMA AND MILTON MANN MEMORIAL TBE CANTOR'S CONCERT
OUR COMMUNITY CELEBRATES ISRAEL AT 75



SAVE THE DATE
Sunday, June 11
at 7 p.m.

Zamir Chorale and Zamir Noded ***under the direction of Matthew Lazar with Cantor Katie Kaplan*** **Honoring Mia and Lonny Weinstein**

Photo by Arina Malier



Mia and Lonny Weinstein, along with their children, Emily and Eddie and have been active members of Temple Beth El since 2002 where Mia has been a member of the Board of Trustees for 14 years and is a Past President. Mia was co-chair of the Sisterhood Gift Shop and has also worked on numerous committees including the Annual

Cantor's Concert, Temple Rock and Cantor's Search Committee. She is an active member of Sisterhood from which she received the Rose Rosner Award. As a member of the Men's Club, Lonny enjoys socializing with fellow TBE members. (For more amazing details, please see the TBE website.)

The **Zamir Chorale** is the leading voice of the Jewish choral movement and set the standard for Jewish choirs in North America. The first Zionist Hebrew-singing choir in North America, it has been conducted by Matthew Lazar since 1972. The Zamir Choral appears regularly in Carnegie Hall, Lincoln Center and other prestigious venues, and has thrilled tens of thousands of audience members across the United States and Israel.

Zamir Noded was established to provide a high level musical opportunity for young adults to sing in a Jewish choir with like-minded peers. Zamir Noded is conducted by renowned Maestro Matthew Lazar and has drawn singers from throughout the tri-state area and beyond.

TEMPLE BETH EL

350 Roxbury Road, Stamford Connecticut • (203) 322-6901

General admission by June 1: Tickets \$36 • At the door: Tickets \$45

Students ages 10-18 free

To purchase tickets or place an ad in the Journal, go to www.tinyurl.com/tbecc23 or complete and return the enclosed card.
For further information, call 203-322-6901, ext. 301 or office@tbe.org

DONATE ONLINE
Go to: www.tbe.org/donate/

OPPORTUNITIES FOR GIVING

- ☒ Adult Education Fund
- ☒ Paver Walkway Campaign
- ☒ Beth El Cares
- ☒ Rabbi Hammerman's or Cantor Kaplan's Mitzvah Fund
- ☒ Goldberg Scholarship Fund
- ☒ Emmet Manheim Memorial Playground
- ☒ Kiddush Fund
- ☒ Matthew Klein Memorial Sanctuary Garden Fund
- ☒ Music Fund
- ☒ Project Ezra
- ☒ Religious School Fund
- ☒ Frank and Rose Rosner Memorial Fund
- ☒ Security Fund
- ☒ Shabbat Bags
- ☒ Youth Fund

MEMORIAL PLAQUES



Inscribe the names of your loved ones on a plaque in our Chapel foyer along with a light to commemorate their *yahrtzeit* and *yizkor* observances throughout the year.

For details, contact Mindy at office@tbe.org or 203-322-6901, ext. 301.

PAVER CAMPAIGN

In celebration of our first 100 years!

Consider adding a paver to our new walkway. Three sizes are available.

Click here for details: <https://4everbricks.com/donors/TBE/>

Questions? Contact Steven Lander at execdir@tbe.org.

ATTENTION PARENTS OF COLLEGE STUDENTS



Rabbi Hammerman would like to stay in touch with your child while they are away at college. Please send their e-mail address to Mindy in the Temple office at office@tbe.org. Thank you!

TREE OF LIFE



A beautiful way to commemorate a special occasion is to purchase a "leaf" on our beautiful "Tree of Life" sculpture adorning our Temple lobby. There are many more leaves available for your own personal inscriptions.

The following categories are still available:

Triple Chai	\$1,000
Silver Leaves - Gold Border	\$750
Silver Leaves	\$250

CONTRIBUTING SHARES OF STOCK TO TEMPLE BETH EL

One way to boost your charitable contributions to Temple Beth El is to give shares of appreciated stock instead of cash. You do not pay any tax on your capital gain, and your charitable deduction is the shares' entire fair market value.

Beth El members may contribute shares of stock to satisfy their dues pledge, their annual fund pledge, and other contributions to the Temple.

After consulting your tax advisor, please contact the TBE office at 203-322-6901.

DID YOU KNOW?

TBE offers free family membership for the first year to any member's child on the occasion of his or her marriage. For more information, contact Steve Lander at 203-322-6901, ext. 304.



SEEKING SHABBAT GREETERS

Do you like getting a warm "Shabbat Shalom" as you enter shul on Saturday morning?

Our greeting program has been extremely well received. To keep this program going, we need volunteer greeters like you.

For more information Contact Eileen H. Rosner at rosnereileen@gmail.com.

Thanks for helping make Temple Beth El a warm and welcoming place to be.

CELEBRATING A SPECIAL EVENT? COMMEMORATING A YAHRTZEIT?

Please consider sponsoring a VIRTUAL Kiddush, following Shabbat Services, or a Kiddush-to-Go, following our Friday evening services.

Contact Steven Lander for all of the new, reasonably priced Kiddush options at 203-322-6901, ext. 304 or execdir@tbe.org.

PAY YOUR DUES ONLINE

Go to www.tbe.org/donate and click on member payments.

Questions? Contact Linda at 203-322-6901, ext. 302 or lindar@tbe.org.

WE ARE GRATEFUL FOR YOUR CONTRIBUTIONS

IN HONOR OF:

THE BIRTH OF JAMIE HANNAH GREENMAN

Betsy & Peter Kempner

MERYL & HANK SILVERSTEIN ON THEIR 60th ANNIVERSARY

Carol & Allen Krim

DANIELLE DALGIN COHEN BECOMING DR. DANIELLE DALGIN-COHEN

Barbara & Warren Brandt

YOUTH PROGRAM FUND

In memory of...

Fannie Bufferd, z'l

Rose & Samuel Kweskin, z'l

Sylvia & Bernard Kweskin, z'l

Yale Kweskin, z'l

Irene "Poldy" Locker

...by Ilene & Jim Locker

Aaron Sofer, z'l by Marilyn & Mitch Sofer

In honor of...

Kayla Wilen, our granddaughter, on her high school graduation by Linda & Joe Rothman

BETH EL CARES

In memory of...

Stanley Galler, z'l by Marilyn & Mitch Sofer

Helen Weisberger, z'l by Barbara & Warren Brandt

TREE OF LIFE

A Leaf on the Tree of Life has been purchased

In memory of...

Pat & Simon Epstein, z'l, by Joanne & Doug Owens, Sharon Epstein & Ed Dzubak

In honor of...

Allison & Jeffrey Brandt on their 20th wedding anniversary by Barbara & Warren Brandt

RABBI JOSHUA HAMMERMAN MITZVAH FUND

In honor of...

Rabbi Joshua Hammerman in appreciation of your time and efforts by the Swidler family

In memory of...

Richard Cohen, z'l by Laurel, Amy & Stephen Cohen

Gloria Aisenberg, z'l by Andrew Aisenberg

Alan Shameer, z'l by Marge Shameer

Beatryce Mizel, z'l by Sheila & Dan Wolfson

Raisa Rogova, z'l by Galina & Vladimir Landres

Stephen Wolfson, z'l by Sheila & Dan Wolfson

CANTOR KATIE KAPLAN MITZVAH FUND

In memory of...

Ethel Rosenthal, z'l by Linda & Joe Rothman

EMMET MANHEIM PLAYGROUND FUND

In memory of...

Roger Poser, z'l by The Hayden Family

SECURITY FUND

In memory of...

Doris Rothman, z'l by Linda & Joe Rothman

FRANK AND ROSE ROSNER MEMORIAL FUND

In memory of...

Martha & Jack Friedman, z'l by Barbara & Stan Friedman

Lillian Warsaw, z'l by Barbara & Stan Friedman

Nathan Alientuch, z'l by Barbara & Stan Friedman

MATTHEW KLEIN MEMORIAL GARDEN

In memory of...

Tillie Lieberman, z'l by Brian Yomtov

KESHER BETH EL FUND

In memory of...

Gertrude Sofer, z'l by Marilyn & Mitch Sofer

OUR NEW PERGOLA AND PATIO

Thank you to all who donated
to make this happen!



STACEY G. SOBEL

Director of CT Anti-Defamation League
Guest Speaker on March 26, 2023





REMEMBERING OUR LOVED ONES



Mindy, Jeff & Stephanie Hausman.....**JEAN & DAVID ANIS**
 Maxine & Jay Freilich.....**KARL ARONSON**
 Maxine & Jay Freilich.....**RICHARD ARONSON**
 Nadel Family **BETH BENNETT**
 Rita & Michael Buttermann.....**GRETE BERKOWITZ**
 Carol & Wil Brewer **LESLIE BREWER**
 Susan Wise **ISADORE CHERNIAK**
 Martin Clarke **SUSAN CLARKE**
 Cheryl & David Wolff **MARSHA COCHIN**
 Barbara & Edward Drotman.....**MICHAEL SCHMALL**
 Evelyn & Bruce Kahn **MARGOT NEU-EPSTEIN**
 Ronnie & Edward Fein..... **GEORGE FEIN**
 Stacy Ferber **AUGUST FERBER**
 Nancy & Brad Benjamin..... **LOIS & HAROLD FINK**
 Maxine & Jay Freilich..... **RUTH & SEYMOUR FREILICH**
 Robert & Catherine Friedman.....**ELDA FRIEDMAN**
 Karen Gault-Welt & Phil Welt..... **JOHN GAULT**
 Stanley Gershman **SARAH GERSHMAN**
 Barbara Malloy..... **THELMA GLAZER**
 Leo Gold **SONDRA GOLD**
 Joanne & Marshall Goldberg **ARTHUR GOLDBERG**
 Fred Goldstein **EDWEN GOLDSTEIN**
 Lorelee & Phil Granowitz..... **IRVING GRANOWITZ**
 Myra & John Graubard **DAVID GRAUBARD**
 Denise & David Greenberg **MARTIN GREENBERG**
 Robin, Jarad & Spencer Evans **HOWARD GUNTY**
 Karen & Richard Hainbach **FRED HAINBACH**
 Leonor Lopez.....**JOSÉ HALPERN**
 Harriet & Fred Dulaney..... **LEWIS HELD**
 Lori & Bruce Tobin.....**SAUL HERSHKOWITZ**
 Leslie & Barney Horowitz.....**BARNETT HOROWITZ**
 Wolly/Horowitz Family **BRUCE HOROWITZ**
 Ann & Julius Lasnick **JULES KAPLAN**
 Adrienne & Ben Kirschenbaum..... **ROBERT KIRSCHENBAUM**
 Suzanne & Robert Kahn **JULIUS KOHN**
 Susan & Richard Blomberg **RENÉE & KURT KONIGSBACHER**
 Susan & Richard Blomberg **LOUIS KONIGSBACHER**
 Ruth Kwartin.....**SAUL KWARTIN**
 Harriet & Seymour Weinstern **HILDA LERNER**
 Myra & John Graubard **REUBEN LEVIN**
 Barbara & Steven Rothstein.. **EVELYN & EDWIN LIEBERFARG**
 Peggy Kalter **RITA LODISE**
 Stephanie & Larry Sherman **MOLLIE & JACOB MALIN**
 Stephanie & Larry Sherman **ROBERT MALIN**
 Barbara Brafman & Larry Stein **JEANNETTE MOTT**
 Eleanor Mirne **ARTHUR NUSSDORF**
 Sandra & David Oberhand..... **EMANUEL OBERHAND**
 Francine & Robert Plansky **PAUL PLANSKY**
 Judy Schneiderman **RUTH & EMANUEL ROSENBERG**
 Joyce & Lewis Slayton.....**FRANKLIN ROSNER**
 Linda & Joe Rothman **EMANUEL ROTHMAN**
 Barbara & Steven Rothstein **ANNE ROTHSTEIN**
 Barbara & Edward Drotman.....**MOLLY SCHMALL**
 Mina Roth-Dornfeld..... **ALLYN SCHOTTENFELD**
 Carol Schwartz & Family **EDWARD SCHWARTZ**
 Roslyn & Merritt Nesin **MORRIS SHAPIRO**

Michelle & Greg Marrinan.....**PHYLLIS SIEGEL**
 Beth & Pete Silver **ELIZABETH SILVER**
 Meryl & Hank Silverstein.....**STEVEN SILVERSTEIN**
 Marge Pavlov & Andrew Sverdllove **LEE SVERDLOVE**
 Ronnie & Ed Fein **LILY VAIL**
 Stuken Family **ANCHEL WALLACH**
 Shari & Sandy Weisz **PAMELA WEISZ**
 Karen Gault-Welt & Phil Welt.....**ROSE WELT**
 Annbeth Winters **HOWARD WINTERS**
 Gold Family **DAVID WITTENBERG**
 Donna Wolff..... **DAVID WOLFF**
 Zussman Family **AMIR ZUSSMAN**

IN MEMORY OF:

BETTY BRINER, z'l

Betsy & Peter Kempner, Miriam & Michael Schechter, Beth & Steven Weiss, Susan & Marc Peyser, Liz & Scott Krowitz, Eileen & Fred Springer, Laura Markowitz, Stacy & Don Cooper

ED MONARCH, z'l

Judy Schneiderman

ROGER POSER, z'l

Rona & Chuck Machlin, Laura Markowitz, Liz & Scott Krowitz, Lois Stark & Gary Lessen, Susan & Carl Shapiro, Louise Cecio, Linda & Len Russ

SHIRLEY BUXENBAUM, z'l

Susan & Stan Baron

BENJAMIN FINE, z'l

Arlene & Carl Rosen, Louise & Izzy Sindell, Eileen & Fred Springer, Claire & Paul Stuken, Carol Rosmarin

DAVID CAMNER, z'l

Elayne Jassey

HELEN BENSEN, z'l

Liz & Scott Krowitz

HERMAN KROSHINSKY, z'l

Sharon & Steven Katz

RAE COHEN, z'l

Mina Roth-Dornfeld

SHIVA NOTICES AVAILABLE ON-LINE

Congregants who are looking for shiva information can now quickly look online instead of searching their inbox for the announcement or calling the synagogue office. Just go to TBE's website (www.tbe.org) and click "Shiva Notices" under the WHAT'S NEW menu.

WE MOURN THE PASSING OF...

BETTY BRINER, sister of Sharon Katz
BENJAMIN FINE, husband of Linda Fine
FRANK KASE, brother of Claire Shiffman Brenner
LAWRENCE BERGER, brother of Shari Goodstein
HELEN BENSON, grandmother of Risa Raich
RAE COHEN, mother of Jeff Cohen
SAMUEL BERNSTEIN, father of Cathy Bernstein
SUSAN NABEL, wife of William Nabel

with “Shil Shul” during our trip. During one particular night, the kids were so sick that I had to run to Hadassah Hospital in the middle of the night to bring back some medication. The roads were pitch dark and very narrow. The edges of the roads outside of Jerusalem had Arab explosives planted there so it was a dangerous experience. But I made it!

After a month with the Young Judea group, I left to join a choral group that I had trained with in New York. We were performing as part of a Zimria, an Israeli music festival. The Zimria hosted choral groups from around the world – about 1,900 singers in all and consisted of both men and women. All the groups were under the direction of one conductor.

The Zimria venue was breathtaking. The performances took place at the bottom of a large hill and the audience, hundreds of Israelis, all sat on the hill to see and hear the singers. It was a pivotal and spiritual experience for all.

One choral group, in particular, had a great impact on me. This was the choral group of cantors from England. Their performance made a lasting impression on me, not only because of their beautiful voices but the fact that they were all dressed in the same style. In fact, when I returned from this Israel trip, I announced to my parents that I had decided to become a cantor.

The following morning, I went to New York City and enrolled in the Jewish Theological Seminary. I went directly from the Head Cantor’s office and signed up for six years of intense training. I loved every day of the cantorial training and appreciated the outstanding directors and teachers.

During my first year at the Seminary, I took advantage of the loose time to travel from home to New York City to study with a well-known music trainer for famous cantors and young students. Twice a week, I spent a few hours learning the proper music for each prayer.

By the end of the summer, I was well equipped to become the cantor for a congregation in New Jersey. The congregants were primarily young families with some elders. With my recent training, which was extensive, services went very well.

After my second year at the Seminary, I was hired for the High Holy Days at a congregation in Montclair, NJ, which was just a one-hour walk from my parents. After graduating from the Seminary, I was offered a full-time position at this congregation. Being a small congregation, I was not only the Cantor, but also the Hebrew School Director, Director of the Bar and Bat Mitzvah training and “Director of the Broom.”

Oh yes, I was married the Sunday after I graduated from the Seminary (May Sandy rest in peace.).

After three years in Montclair, I left to spend several years at a congregation in New Britain, CT. From there, I was fortunate enough to be hired by David Lapine, then President of Temple Beth El, and Rabbi Alex Goldman, who was Rabbi at the time.

Through my 32-year association with Temple Beth El, my deep feelings for the congregation continue to this day.



Hazzan Sidney G. Rabinowitz

Have you seen our new PAVER WALKWAY?

Pavers are now available for installation this Spring.

Commemorate significant life events.

Pavers are \$250-\$500 & \$1,000 Tax deductible!

Contact Steven Lander, execdir@tbe.org for details.

IN LOVING MEMORY
OF ALAN KALTER
1943 - 2021
PEGGY KALTER

DEBBY AND JACK COULBERT
IN HONOR OF
THEIR 50TH ANNIVERSARY

SHAR & CHIT KANE
2011

JAVIA KALLER
IN HONOR OF ALL
YOU DO FOR THE

REACH * LOVE * TRE
MOVE ME BRIGHTLY
TOWARD MY SOUL

IN HONOR OF
OUR LOVING PARENTS
AND GRANDPARENTS
DEBRA ADLER-KLEIN
AND MATTHEW KLEIN

Noah's Ark



Have you seen our replica of Noah's Ark in the hallway of Kesher Beth El? It is walnut, measures 76" by 72", and has 149 plaques and 18 larger animals that can include engraved messages in honor of a family's children or anyone else, or in honor of a significant family event .

We are asking you to consider honoring your children (or anyone else) by donating \$250 to this project and buying a plaque. We hope that you might be further moved to buy one of the remaining animals for a donation of \$1,000.

Proceeds to benefit Kesher Beth El.

YOUR AD GOES HERE

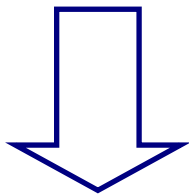

CONTACT MINDY ROGOFF FOR DETAILS.
office@tbe.org

The deadline for the
July-August 2023 Bulletin
will be Thursday, June 1, 2023.

HOW WILL YOU ASSURE
JEWISH TOMORROWS?



Commit to leaving a legacy and help ensure that Temple Beth El will be part of the fabric of the Stamford Jewish community for many years to come. [Click here](#) for our LIFE & LEGACY Honor Roll.

TEMPLE BETH EL
350 Roxbury Road
Stamford, CT 06902
www.tbe.org



To create your legacy contact Steven Lander
execdir@tbe.org | 203-322-6901, ext. 304

Your Hometown Jewish Funeral Home.
Locally owned and operated by Tom Gallagher.

203-684-0261

Our family proudly serving your community for generations.

- Private Tahara Room
- Shomer Available

- Graveside Services
- Livestream Service Available

- International & Domestic Transportation
- Serving All Cemeteries



Thomas M. Gallagher
Owner & Funeral Director

104 Myrtle Avenue, Stamford, CT 06902 | 203-359-9999
info@sholomchapel.com | www.SholomChapel.com

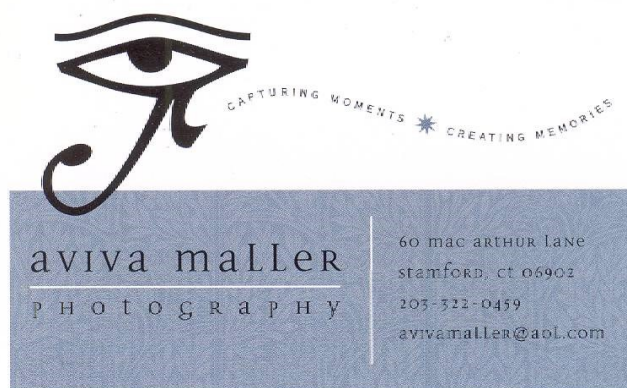

Check out our special website
Dedicated to TBE's event space

www.thebigeventspace.com

Please let your friends and business
associates know how we can fulfill their
celebratory and meeting needs.

ART GREENWALD
President

INTEGRATED PROTECTION SERVICES, LLC
320 Boston Post Road, Suite 140 DARIEN, CT 06820
Tel: 203.322.0772

WWW.INTEGRATEDPROTECTIONSERVICES.COM

SYSTEMS AND SERVICES FOR SECURITY
AND FIRE PROTECTION

SERVING CONNECTICUT AND NEW YORK
COMMERCIAL AND RESIDENTIAL



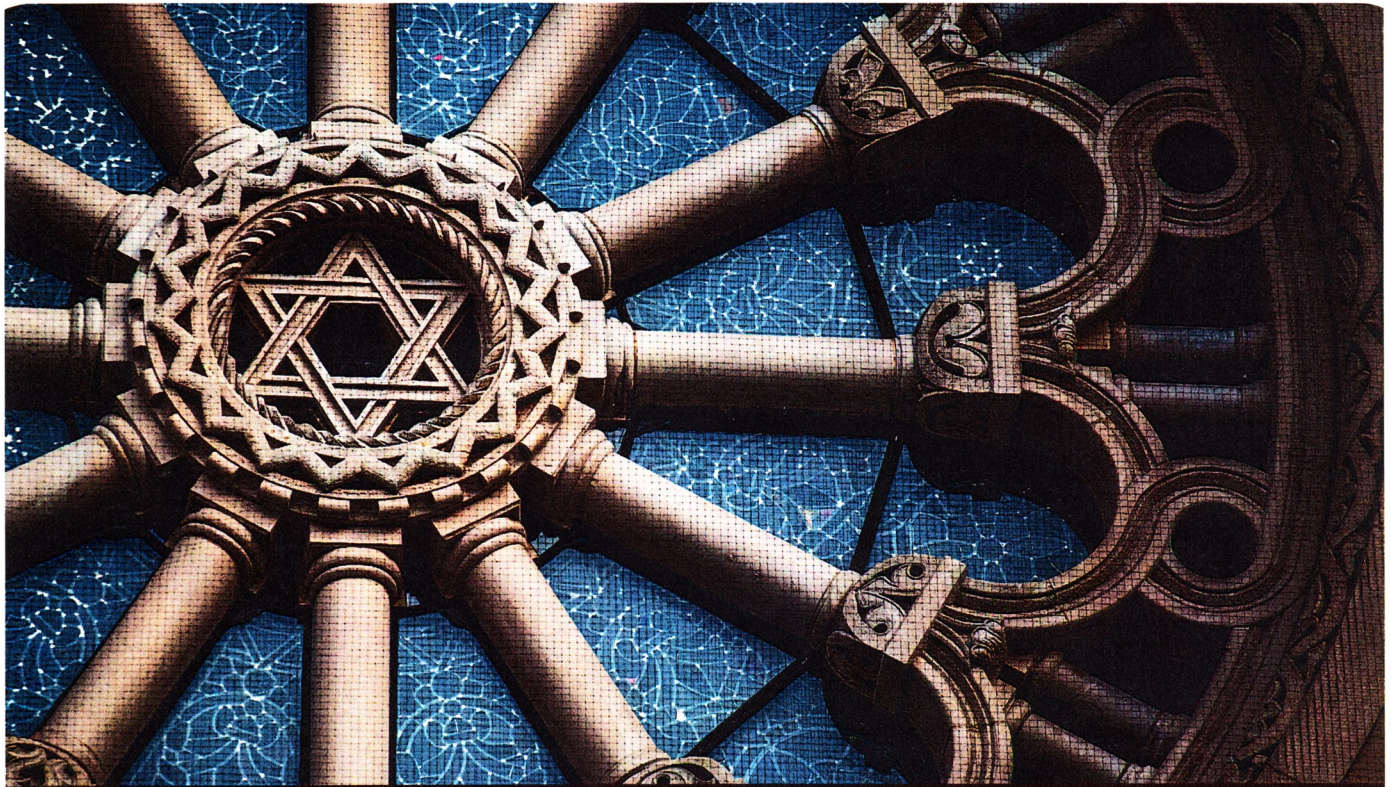

TAKING CARE OF EACH OTHER
is what community is all about.

WE'RE PROUD TO SERVE our community with personal, compassionate care.
As your Dignity Memorial® professionals, we're dedicated to helping families create
a unique and meaningful tribute that truly honors the heritage of the Jewish faith.

We invite you to contact us today to learn more.

Dignity®
MEMORIAL

✧ LIFE WELL CELEBRATED™ ✧

LEO P. GALLAGHER & SON

FUNERAL HOME

STAMFORD

203-327-1313 LeoPGallagherStamford.com