

Comedy Night featuring Marion Grodin



Piano Cabaret with David Morgan



Club Temple Rock 2024

More photos on
pages 19 & 22



Aviva Maller, Photography

TEMPLE BETH EL - BOARD OF TRUSTEES**EXECUTIVE COMMITTEE**

Scott Krowitz, President	917-902-1447
Lisa Manheim, Immediate Past-President	917-690-2712
Devra Jaffe-Berkowitz, First Vice President	203-978-1113
Jeffrey Cohen, Vice President	203-358-9911
Kahla Cooper, Vice President	203-554-7888
Dana L. Horowitz, Vice President	203-321-0018
Julie Rosenberg, Vice-President	203-975-8880
Jeffrey Turshen, Vice-President	203-323-3872
Susan Frieden, Treasurer	203-869-4282
Christopher Maroc, Secretary	914-215-2025

ADVISORS

Stan Friedman	203-322-0416
Carl R. Weinberg	203-322-8675

TRUSTEES

Debra Adler-Klein	203-253-1664
David Amsellem	203-832-4335
Jon Eisenstein	203-321-8369
Suzanne Fruithandler	203-940-4212
Marilyn Galler Sofer	917-282-4993
Leslie Glenn	203-273-7215
Susan Greenwald	203-322-0771
Michael Handel	203-981-1987
Vicki Kobliner	203-253-9784
Erica Kraypohl	203-273-0246
Marsha Matthews	203-962-2628
Jonathan Phair	646-530-4707
Karen Resnick	203-536-3115
Sol Rose	203-331-2132
Irma Ross	203-246-4880
Barbara Rothstein	203-614-8053
Eric Sigman	917-974-8595
Ron Zussman	914-826-7082

SISTERHOOD PRESIDENT

Naomi Marks	203-273-4650
-------------	--------------

MEN'S CLUB PRESIDENT

Carl Shapiro	203-273-1968
--------------	--------------

PAST PRESIDENTS

Gordon Brown	203-440-4507
Rosalea Fisher	203-323-1449
Fred S. Golove	203-322-0295
Alan Kalter, z'l	
Peter K. Kempner	203-968-8079
Mark Lapine	203-329-9879
Gary P. Lessen	203-322-7617
Sylvan D. Pomerantz	203-968-0605
Brian Rogol	212-531-8203
Eileen H. Rosner	203-461-0506
Carl R. Weinberg	203-322-8675
Mia M. Weinstein	203-595-0528

WHERE TO FIND IT

Joshua Hammerman, Rabbi	Page 3
Katie Kaplan, Cantor	Page 3
March-April Service Schedule	Page 4
Beth El Cares	Page 7
Sisterhood	Page 11-12

COMMITTEE CHAIRPERSONS**Empty Nesters**

Sue and Carl Shapiro.....	203-353-0657
---------------------------	--------------

Finance

Robert S. Cohen.....	203-329-9622
Susan Frieden.....	203-869-4282

Fund Raising

Jeffrey Cohen.....	203-358-9911
--------------------	--------------

High Holy Days Task Force

Devra Jaffe-Berkowitz	203-978-1113
-----------------------------	--------------

High Holy Days Food Drive

Sharon Turshen.....	203-323-3872
---------------------	--------------

Human Resources

Carl Weinberg	203-322-8675
---------------------	--------------

Immigration Task Force

Leslie Glenn.....	203-273-7215
-------------------	--------------

Marketing and Communications

Stan Friedman.....	203-322-0416
--------------------	--------------

Membership Committee

Kahla Cooper.....	203-554-7888
-------------------	--------------

Project Ezra

Joy Katz.....	203-329-3359
---------------	--------------

Reyut Committee

Melanie Massell	203-324-7190
-----------------------	--------------

Ritual Committee

Devra Jaffe-Berkowitz	203-978-1113
-----------------------------	--------------

Social Action Committee

Julie Rosenberg	203-975-8880
-----------------------	--------------

Tzedek Committee

Julie Rosenberg	203-975-8880
-----------------------	--------------

OUR STAFF IS MOST EAGER TO ASSIST YOU**Monday-Thursday, 9am-5:00 pm | Friday, 9am - 2:00pm****Phone: 203-322-6901 Fax: 203-322-0532**

Joshua Hammerman, Rabbi (rabbi@tbe.org)	ext. 307
Katie Kaplan, Cantor (cantor@tbe.org)	ext. 315
Steven Lander, Executive Director (execdir@tbe.org)	ext. 304
Lisa Gittelman-Udi, Director of Congregational Learning (eddir@tbe.org)	ext. 305
Rabbi Gerry Ginsburg, Assoc. Rabbi (rabbiginsburg@tbe.org)	ext. 300
Dayna Patashnik, Engagement Coordinator (tbeengagement@gmail.com)	
Linda Rezak, Bookkeeper (lindar@tbe.org)	ext. 302
Mindy Rogoff, Temple Secretary (office@tbe.org)	ext. 301
Alberto Eyzaguirre, Facilities Manager (maint@tbe.org)	ext. 314

As I sit down to compose my next to last bulletin article as senior rabbi, it occurs to me that Hebrew has an unusual way of saying “all good things must come to an end.” The expression is familiar to us, but in another context. It’s **motzei Shabbat**.



In Israel, where there is no word for “Saturday” other than Shabbat, Saturday night is **motzei Shabbat**, literally, when Shabbat leaves, referencing the time when the stars come out for **Havdalah**. In a purely secular context, the term is referenced by soldiers, who often get leave for Shabbat and then head back to their bases on Sunday morning.

[An essay in Tablet](#), show how this phrase may show up in a sports [story](#) that discusses how a soccer team didn’t fulfill the promise it had displayed in the first half of the game; or in the headline of an entertainment [column](#) that complains that a critically acclaimed TV drama series was coming to an end after five seasons.

Yes, all good things, like Shabbat, must have their denouement, their sunset, their **motzei Shabbat**.

For those of us who set our internal clocks to Jewish time, where each week consists of a series of days building up to Shabbat, that idea resonates. But with the cycles of time, even as all good things must come to an end, there is still next Shabbat to look forward to.

And for us, there are many things to look forward to as well. For the congregation, a new chapter begins, and I extend a Mazal Tov to Rabbi Knopf, who will have my complete support.

And for us, I echo a song that was a big hit back when I was a student in Israel, when on **motzei Shabbat**, everyone would pile into the number 9 bus and get off on Ben Yehuda Street, where the city would pulsate with the possibilities of a new week. It’s a Hebrew version of “Everybody Loves Saturday Night,” **Kol Ehad Ohev Motzei Shabbat**. It didn’t matter when Shabbat ended, summer or winter, a half hour after those stars appeared, the streets would be filled with people. It felt back then that while Shabbat was over in the blink of an eye, there were no limits to how long **motzei Shabbat** would last. And while the best thing had come to an end, a slice of pizza or a banana crepe on Ben Yehuda Street, with the street performers and falafel hawkers, was not so bad.

For me, **motzei Shabbat** - which sounds a lot better than “retirement” – aptly describes where we are headed. It’s less Shabbat’s denouement than its afterparty.

For us, **motzei Shabbat** means that we’ll still be able to maintain contact, just in different ways. You can always reach me via email – and I always like to hear how things are going. And you can keep up on my writing in any number of ways, including this bulletin, where I’ll continue to share my ideas, following in the footsteps of my clergy emeritus predecessors. I’ll also be syndicating a regular column through the Religion News Service (R.N.S.) and blogging at

Continued on page 21...

Writing a Jewish Song that Matters

In the summer of 2019, a lifetime ago before COVID, I attended my first songwriting retreat entitled, “Writing a Song that Matters” hosted by singer/songwriter Dar Williams and Friends. I went to the Garrison Institute in upstate, NY, knowing nobody and having only written a handful of songs on my own. Eagerly, I packed all my instruments and headed to this beautiful former monastery, knowing that this week of creativity, inspiration, and music was going to have a major impact on my life. At the time, I was still teaching full time for St. Luke’s School, but all the snippets of my songs included lines like, “go where you want to grow,” and “take a chance, break free.” I knew that I had outgrown my surroundings and my life was about to change, but I couldn’t quite figure out how to make it happen. The artistic process through songwriting helped me work several things out at the same time all while becoming part of an incredible community of creative souls.

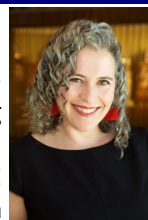

During my 1:1 session with Dar working on one of my songs, she asked if I knew fellow Jewish singer-songwriter Sue Horowitz. I had met Sue through the Women Cantors’ Network but didn’t realize that Sue had recently started her own group for Jewish songwriters, The Jewish Collaborative Songwriting Retreat. Dar suggested I connect with Sue and her group (most of the songs I was writing were clearly Jewish songs) and I filed that bit of information away not realizing at the time how valuable it would become. During COVID, when everything took place online, I took a leap and attended one of Sue’s winter retreats with JCSR and immediately felt a deep connection and sense of community with my fellow Jewish singer/songwriters.

The JCSR group of artists is an incredibly special, truly *collaborative* group. I stress the word collaborative because it is such a contrast to the word competitive. In this group, I immediately felt a sense of belonging and began to participate in co-writing with several different musicians. Each writing partner offered another opportunity to expand possibilities, think creatively, solve problems, and work together. In collaboration, I’ve written several wonderful pieces, some of which I’ve included in services already, and others which are still considered “wet paint” and not totally finalized.

The friendships and collaborations are special, and they also inspire me to write more confidently in my own voice as a songwriter. At TBE, you may recognize some of my original music and settings of liturgy: “Hava Nashira, L’cha Dodi, V’imru Amen, Healing Niggun, In Darkness, Esa Einai, Send Healing Now, and Song of the Doe.” In collaboration, I’ve been exploring, co-creating, and dreaming up innovative approaches with partners who inspire and nurture the creative process. With our recent musical guest, Caitlin McLaughlin (Fellow JCSR member), I’ve

Continued on page 21...



SHABBAT AND FESTIVAL SERVICES



Services will be on Livestream on Friday night and on Zoom on Shabbat morning unless otherwise noted.

MARCH

Friday, March 1

Shabbat Across America Dinner 5:30 pm
Kabbalat Shabbat 7:00 pm

Shabbat, March 2

Shabbat Service 10:00 am

Friday, March 8

Kabbalat Shabbat 7:00 pm

Shabbat, March 9

Shabbat Service 10:00 am
ShabbuzzBimBam 11:00 am

Friday, March 15

Kabbalat Shabbat 7:00 pm

Shabbat, March 16

Shabbat Service 10:00 am

Friday, March 22

Kabbalat Shabbat 7:00 pm

Shabbat, March 23

Shabbat Service 10:00 am
JOSHUA FRIEDMAN, BAR MITZVAH

Sunday, March 24 - PURIM

Megillah Reading 10:00 am
Purim Magic Show

Friday, March 29

Kabbalat Shabbat 7:00 pm

Shabbat, March 30

Shabbat Service 10:00 am

INTERFAITH SEDER

to Unite Our Diverse Community
Thursday, April 11 at 6:30 pm

United Jewish Federation of Stamford, New Canaan and Darien, The Interfaith Council of Southwestern Connecticut, the Mayor's Multicultural Council and UConn Hillel are hosting an Interfaith Seder.

Using a specially designed Haggadah, the themes of the seder will include unity among varied cultures, backgrounds and faiths.

Rabbi Joshua Hammerman has worked on creating the event this year. It will be his last community event before his retirement. We hope that you can join us. For more information and to register: www.ujf.org/seder or contact Sharon Lewis, slewis@ujf.org

APRIL

Friday, April 5

Kabbalat Shabbat 7:00 pm
Special Musical Service
Cantor Sue Horowitz, special guest

Shabbat, April 6

Shabbat Service 10:00 am
Celebrating the 30th Anniversary
of Cantor Katie Kaplan becoming a Bat Mitzvah
Cantor Sue Horowitz, special guest

Friday, April 12

ShabbuzzBimBam 5:00 pm
Kabbalat Shabbat 7:00 pm

Shabbat, April 13

Shabbat Service 10:00 am
GRANT BRADLEY, BAR MITZVAH

Friday, April 19

Kabbalat Shabbat 7:00 pm

Shabbat, April 20

Shabbat Service 10:00 am
SHABBAT HAGADOL

Monday, April 22 - Erev Passover
First Seder

Tuesday, April 23 - Passover, 1st day
Passover Service 10:00 am
Second Seder

Wednesday, April 24 - Passover, 2nd day
Passover Service 10:00 am

Friday, April 26 - Passover Chol Hamoed
Kabbalat Shabbat 7:00 pm

Shabbat, April 27 - Passover Chol Hamoed
Shabbat Service 10:00 am

Monday, April 29 - Passover 7th day
Passover Service 10:00 am

Tuesday, April 30 - Passover 8th day
Passover Service 10:00 am
Yizkor

YOUNG FAMILIES AT TBE

TeeBeEs Havdalah – February 10, 2024



B'NAI MITZVAH

March 23

JOSHUA FRIEDMAN

Son of Rachel and Keith

Brother of Aaron

Attends Turn of River Middle School

Mitzvah Project: Lasagna Love



April 13

GRANT BRADLEY

Son of Jessica and Jonathan

Brother of Samantha

Attends Bi-Cultural Hebrew Academy

Mitzvah Project: Collecting Basketballs
for The Boys & Girls Club of Stamford

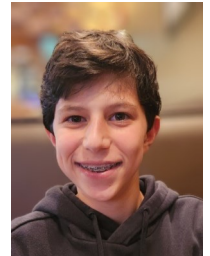

To view more Mitzvah Projects from our B'nai Mitzvah program, [click here](#).

Mazal tov!

SEEKING SHABBAT GREETERS

Do you like getting a warm “Shabbat Shalom” as you enter shul on Saturday morning?

Our greeting program has been extremely well received. To keep this program going, we need volunteer greeters like you.

For more information Contact Eileen H. Rosner at rosnereileen@gmail.com.

Thanks for helping make Temple Beth El a warm and welcoming place to be.

Special Occasion?

Sponsor the Shabbat Announcements
(emailed every Thursday afternoon)

Donation of \$72

All sponsors will be acknowledged at the beginning of each of the announcements and also listed in our bi-monthly Bulletin.

Call Mindy in the office at 322-6901 ext. 301.

WE WELCOME OUR NEW MEMBERS

Stacy Lessen and Gregg Arenson...

...live in Stamford with their children Ruby, 3 years old, and Ben 1 year old.

Why we joined TBE...

Both of our babies were born while we were living in Brooklyn, and we had started to form a nice community of new parents. We were looking for a way to meet other families in the area when we moved to Stamford.

First impressions of TBE...

We love it! Everyone is friendly and welcoming! I, Stacy, grew up being a member of TBE and have fond memories of my time spent with the TBE community. We would love for our children to have similar experiences to help grow their love and connection to Judaism.



Rachel and Michael Sackman...

...live in Stamford with their children Corey, 3 years old, and Dylan, 2 years old.

Why we joined TBE...

We joined TBE after attending TeeBeEs programming and were very happy with the warm community we were becoming a part of. It's been great to meet other young families in Stamford and watch our children enjoy celebrating Shabbat and holidays.

Emma and Brian Adler...

...live in Stamford with their children Jordan, 2 years old, and Cooper, 1 year old

Why we joined TBE...

We were thrilled to be joining TBE, as we wanted to officially be part of the Stamford Jewish Community. We are excited to meet other young families with kids who hold similar religious values.

First impressions of TBE...

Members of the TBE community have welcomed us into the shul with open arms. We have been to several TeeBeEs events with our two little ones and have loved meeting the entire TBE community (both old and new members).



Joseph and Rosalie Wise...

...live in Stamford.

We were members of TBE before we moved to Arizona. Now that we have returned to Stamford, we have rejoined Temple Beth El.



Justin and Danyela Proteau...

...live in Stamford

Why we joined TBE...

We joined TBE because we just got married and were looking for an opportunity to connect and be a part of a community out here.

First impressions of TBE...

We had a great first impression - we came to services on the High Holy Days and it was a great experience.

MAZAL TOV TO...

Denise and David Greenman on the birth of a grandson, Nathan Zachary, bon to Michelle and Ari Weiss.

Malerie Yolen-Cohen and Jeff Cohen on the birth of a grandson, Noah Skye, born to Ana and Ben Cohen.

Alana and Jed Selkowitz on welcoming their son, Anton, into their family and to the proud grandparents, Betsey and Arthur Selkowitz.

Amy and Bill Miller on the birth of a granddaughter, Bailey Reese, born to Stacie and Brandon Espinosa.

Barbara Aronica on the birth of a granddaughter, Josephine Ciccarella Aronica, born to Andrée Ciccarelli and David Aronica.



Share your family's simcha (engagement, marriage, birth, Bar or Bat Mitzvah of a child or grandchild) and other joyous event. Just contact the TBE office at office@tbe.org or 203-322-6901, ext. 301.

HONORABLE MENSCHEN TODAH RABAH TO OUR TORAH READERS

ZOE JAFFE-BERKOWITZ ★ BARRY ERNER
AMANDA GEFFNER ★ RABBI GERRY GINSBURG
RABBI JOSHUA HAMMERMAN ★ RABBI MICHAEL KNOPF
JOSH LEVINE ★ LEO LINDER ★ BERT MADWED
SUSAN SCHNEIDERMAN ★ LAEL SHAPIRO
MIA WEINSTEIN

THANK YOU FOR SPONSORING KIDDUSH

LEO LINDER

WOULD YOU LIKE TO BE A GABBAI?



Training available!

Please contact Rabbi Hammerman
at rabbi@tbe.org.



CHECK US OUT ON

facebook

facebook.com/tbestamford/

SAVE THE DATE!

Annual Cantors Concert 2024
Sunday, June 9, 2024 at 7pm

SAVE THIS DATE!

Friday, June 21, 2024

FAREWELL SHABBAT
for Rabbi Joshua and Mara Hammerman

BETH EL CARES

Beth El Cares focuses on chesed and tzedakah by helping the poor and unfortunate through mitzvot, both in our synagogue and the greater Stamford community. We welcome volunteers! This is the work we are currently engaged in. If you are interested in volunteering in any of these endeavors, please contact the person listed.

Reyut (Friendship): Committed to serving the needs of those in our TBE community, including friendly visits, assistance with errands and transportation, Shabbat bag delivery to hospitalized patients. Contact Melanie Massell at reyut@tbe.org or 203-274-1708.

Project Ezra: Providing pre-shiva meals to the bereaved in the congregation. Contact Joy Katz at joyakatz@yahoo.com or 203-329-3359.

Serving the homeless: Helping prepare and serve food — you can do either or both — to the homeless at New Covenant Center in Stamford on the fifth Thursday of each month. Times are 2:30-4:15 pm and 4:15-5:30 pm. Contact Julie Rosenberg at [julierenbergspl@gmail.com](mailto:julierosenbergspl@gmail.com) or 203-273-6794.

High Holiday Food Drive: Contact Sharon Turshen at 203-323-3872

Christmas dinners at local homeless shelters: Contact Julie Rosenberg at [julierenbergspl@gmail.com](mailto:julierosenbergspl@gmail.com) or 203-273-6794.

BETH EL CEMETERY ASSOCIATION

Information about the Beth El Cemetery Association, Inc. is available from:

Allan Lang at 203-327-6418
or

Eileen H. Rosner at 203-461-0506

Get involved, please...

Help Wanted! In order to maintain our vibrant and dynamic community, the Fund-Raising Committee needs more members to support TBE and volunteer their skills and talents. Many of these opportunities ask for very small-time commitments. Please consider getting involved with the:

Annual Appeal | Temple Rock | Cantor's Concert

If you are interested in volunteering, please contact us and we will give you more information.

Thank you!

Contact Steven Lander for information.
execdir@tbe.org

TU B'SHEVAT 2024



HAUDALAH



MOCK BRIT MILAH



WORLD WIDE WRAP 2024



KESHER BETH EL WINTER LESSONS

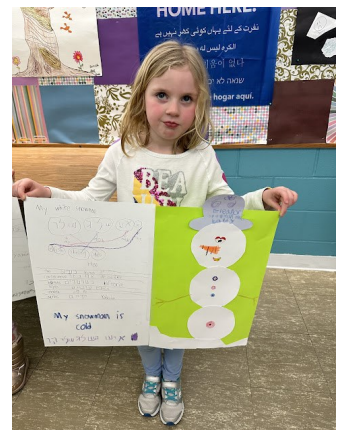
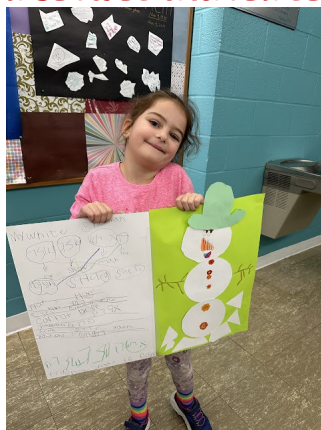
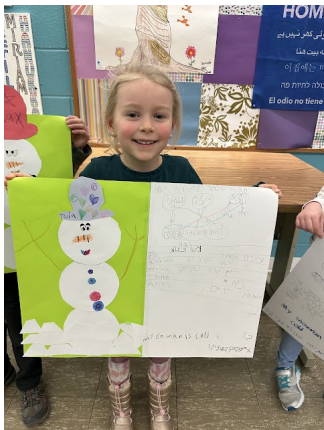

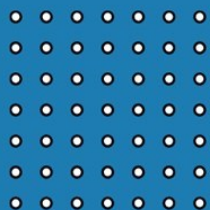

TBE PRESENTS STAAM

WASHINGTON UNIVERSITY'S
JEWISH A CAPELLA GROUP

SUNDAY, MARCH 10



JOIN US AT TEMPLE BETH EL

9:30AM: BREAKFAST

AN OPPORTUNITY TO ASK WASHINGTON UNIVERSITY STUDENTS ABOUT
THEIR EXPERIENCES WITH COLLEGE ANTISEMITISM

10:30AM: CONCERT

FEATURING STAAM AND KESHER BETH EL STUDENTS!

THIS EVENT IS SPONSORED BY THE TBE KULANU WORK GROUP.

NO CHARGE BUT REGISTRATION IS REQUIRED

GO TO www.tinyurl.com/STAAM3-10

TEMPLE BETH EL, 350 ROXBURY RD., STAMFORD, CT
203-322-6901 WWW.TBE.ORG OFFICE@TBE.ORG

TBE Presents Purim at HOGWARTS! SUNDAY, MARCH 24 10:00AM

- ◆ Megillah Reading
- ◆ Costume Parade
- ◆ Children will be sorted into houses
- ◆ Purim at Hogwarts Skit
- ◆ Every Flavor Hamantaschen and Butterbeer

WINGARDIUM
LEVIOSA!



Special Performance by

MAGICAL MAYHEM!

Peter Juris, Comedic Magician and Stage Hypnotist, has performed all over the world and blown away audiences with his hysterically unique brand of entertainment for all ages!

Check out a sample performance:
https://youtu.be/8lDoht6pk_0

Temple Beth El, 350 Roxbury Rd. Stamford, CT
203-322-6901 www.tbe.org office@tbe.org





Let's play mah jong!



TBE Sisterhood invites you to a fun night!

Beginners and advanced players welcome.
Bring your friends - members and non-members.

We have instructors and refreshments!!!

**Tuesday, March 26 and Tuesday April 16
at 7:00pm**

In-person only in the TBE social hall.
Fee: \$5 per person to cover security cost.

PLEASE RSVP, so we know how many tables we need,
to Fran Ginsburg at ginsstamf@gmail.com or
203-979-9570.

Temple Beth El Sisterhood, 350 Roxbury Rd, Stamford, CT 06902
www.tbe.org | 203-322-6901



TBE SISTERHOOD ANNUAL CLOTHING DRIVE

Do a mitzvah!

**Sunday, April 14 from 10:00am
through Monday, April 15 at 10:00am**

Volunteers will be there to help you on Sunday from 10am-12pm, but you may drop off until Monday at 10:00am.

Location:

Please drop-off at the loading dock/kitchen doors, by the dumpsters.

Items to Donate: Usable and wearable clothing and shoes for all seasons and all sizes for men, women, kids, pocketbooks, belts, baby accessories, backpacks, hats, scarves, briefcases, gloves, ties, handbags, blankets, tablecloths, bed sheets, drapery, curtains, pillows, towels, quilts, comforters, stuffed animals and bicycles.

Items NOT accepted: car seats, cribs, hair dryers, mattresses, pack & plays, baby walkers, baby bath seats, toys with lead, hard toys, VHS tapes, CDs, books, box TVs/monitors, oversized play sets or outdoor play sets. Workout/exercise equipment, appliances, furniture, lamps, house decor, board games, electronics, glassware, pots, pans, rugs, baby gear.

IMPORTANT INFORMATION: PLEASE READ

Put all items into tightly tied plastic bags. Shoes laces must be tied and shoes bagged separate from clothes. Bicycles and scooters may be dropped off without being packaged or wrapped.

Questions? sisterhood@tbe.org

**SISTERHOOD THANKS YOU FOR YOUR DONATIONS
AND ENTHUSIASM TO HELP OTHERS IN NEED!**

**We will receive money for every pound we collect.
The money raised will be used for Sisterhood/TBE programming.
Your donations will help deserving families in the USA and abroad.**

You will receive a tax form for all items donated.

TBE CELEBRATES SHABBAT ACROSS AMERICA

Friday, March 1, 2024

5:30 PM: Shabbat Dinner

7:00 PM: Kabbalat Shabbat Service

**Led by Rabbi Hammerman and
Cantor Katie Kaplan**



**Featuring guest musicians
Chris Coogan & Jason Terry**



Shabbat Dinner RSVP: tinyurl.com/tbesaa3-1

RSVP for SHABBAT DINNER by Friday, February 23

**Shabbat Dinner: \$18 per adult, \$12 per child age 3-13,
\$65 maximum per immediate family.**

**After February 23: \$20 per adult, \$14 per child age 3-13,
\$75 maximum per immediate family.**

**Maximum applies to the immediate family only.
Grandparents and extended family members not included.**

No charge for children under 3.

There is no charge to attend the Kabbalat Shabbat service.

**Temple Beth El, 350 Roxbury Road, Stamford, CT 06902
203-322-6901 office@tbe.org www.tbe.org
www.facebook.com/tbestamford**





TBE TeeBeEs

Pop-Up BONUS



Shabbat Across America Shabbuzz Shalom!! Friday, March 1st



Shabbat
services led by
Rabbi Hammerman
&
Cantor Katie Kaplan



Special musical
guests at services
Chris Coogan
&
Jason Terry

- * 5:00pm Make Shabbat placemats!!
- * 5:30pm Join us for a congregational Shabbat dinner!!
- * 7:00pm Kabbalat Shabbat Services
- * RSVP for Shabbuzz Craft &/or dinner at: *

www.tinyurl.com/shabbuzz3-1

Children under 3 eat FREE!

Before 2/23: \$18/adult; \$12/child 3-13 yrs (\$65 max/ immediate family)

After 2/23: \$20/adult; \$14/child 3-13 yrs (\$75 max/immediate family)

Temple Beth El 350 Roxbury Rd, Stamford, CT

(203) 322-6901



**Temple Beth El,
Temple Sinai, and JFS**
**invite our middle and
high school students to:**

HAVDALAH,



**PIZZA, POPCORN, & PURPOSE:
A FOOD PANTRY MOVIE NIGHT**
Saturday, March 2nd

6:30-9:00pm

Schoke JFS 196 Greyrock Pl, Stamford

- * Havdalah
- * Stock the JFS food pantry shelves
& load the mobile food pantry
- * Pizza, popcorn, snacks, & a movie!!



Sign up TODAY!

[www.signupgenius.com/go/10C0C48ACA82AA2F5C5
2-48018183-stamford](http://www.signupgenius.com/go/10C0C48ACA82AA2F5C52-48018183-stamford)

Questions? Contact:

Dayna Patashnik: TBEmitzvahmakers@gmail.com

or

Erica Quamily: moraherica@templesinaistamford.org





TBE COFFEEHOUSE

SATURDAY, APRIL 6

8:00PM

**BEGINNING WITH HAVDALAH
FEATURING**

**SUE HOROWITZ
IN CONCERT**



\$18 per person: Havdalah, Concert, and Coffee and Dessert Reception

RSVP: www.tinyurl.com/tbecoffeehouse

Sue Horowitz writes songs about everyday struggles and joys and makes them meaningful and resonant. Her stories in song are poignant, heart-felt, hilarious, rousing, timely and timeless. With one foot planted firmly in the spiritual Jewish music world, and the other in the singer-songwriter world, Sue has 15 years of national touring experience, from large festivals to congregations to intimate house concerts. Check out Sue's music: www.suehorowitz.com

**Temple Beth El, 350 Roxbury Rd., Stamford, CT 06902
203-322-6901 www.tbe.org office@tbe.org**





The TBE Broadway Club
goes to

LEMPICKA

A NEW MUSICAL
ABOUT A TRUE ORIGINAL

JOIN US, SUNDAY MAY 5!

TBE's Broadway and Movie Club is planning to purchase a group of tickets for the Sunday May 5th matinee performance of LEMPICKA.

This musical celebrates the true story of the renowned artist Tamara de Lempicka. It stars Edin Espinosa. We have also arranged for a talkback session with some of the members of the cast after the show.

This Broadway show opens in mid-May at the Longacre Theatre and we plan to place a group order by March 8th. The group order will be for Orchestra seats that we anticipate will cost \$165 each.

If you are interested in going, please let us know by Friday March 8th how many tickets you would like.

Please Contact Barbara Rothstein or Carl Shapiro to order tickets.

Barbara Rothstein: brothstein320@gmail.com

Carl Shapiro: cshapiro@optonline.net

Temple Beth El, 350 Roxbury Rd., Stamford, CT
203-322-6901 www.tbe.org office@tbe.org



DONATE ONLINE
Go to: www.tbe.org/donate/

OPPORTUNITIES FOR GIVING

- ☒ Adult Education Fund
- ☒ Paver Walkway Campaign
- ☒ Beth El Cares
- ☒ Rabbi Hammerman's or Cantor Kaplan's Mitzvah Fund
- ☒ Goldberg Scholarship Fund
- ☒ Emmet Manheim Memorial Playground
- ☒ Kiddush Fund
- ☒ Matthew Klein Memorial Sanctuary Garden Fund
- ☒ Music Fund
- ☒ Project Ezra
- ☒ Religious School Fund
- ☒ Frank and Rose Rosner Memorial Fund
- ☒ Security Fund
- ☒ Shabbat Bags
- ☒ Youth Fund

MEMORIAL PLAQUES



Inscribe the names of your loved ones on a plaque in our Chapel foyer along with a light to commemorate their *yahrtzeit* and *yizkor* observances throughout the year.

For details, contact Mindy at office@tbe.org or 203-322-6901, ext. 301.

PAVER CAMPAIGN

In celebration of our first 100 years!

Consider adding a paver to our new walkway. Three sizes are available.

Click here for details: <https://4everbricks.com/donors/TBE/>
Questions? Contact Steven Lander at execdir@tbe.org.

ATTENTION PARENTS OF COLLEGE STUDENTS



Rabbi Hammerman would like to stay in touch with your child while they are away at college. Please send their e-mail address to Mindy in the Temple office at office@tbe.org. *Thank you!*

TREE OF LIFE



A beautiful way to commemorate a special occasion is to purchase a "leaf" on our beautiful "Tree of Life" sculpture adorning our Temple lobby. There are many more leaves available for your own personal inscriptions.

The following categories are still available:

Triple Chai	\$1,000
Silver Leaves - Gold Border	\$750
Silver Leaves (very few remaining)	\$250

CONTRIBUTING SHARES OF STOCK TO TEMPLE BETH EL

One way to boost your charitable contributions to Temple Beth El is to give shares of appreciated stock instead of cash. You do not pay any tax on your capital gain, and your charitable deduction is the shares' entire fair market value.

Beth El members may contribute shares of stock to satisfy their dues pledge, their annual fund pledge, and other contributions to the Temple.

After consulting your tax advisor, please contact the TBE office at 203-322-6901.

DID YOU KNOW?

TBE offers free family membership for the first year to any member's child on the occasion of his or her marriage. For more information, contact Steve Lander at 203-322-6901, ext. 304.



INFORMATION FOR YOU...

When making a donation an acknowledgement will be mailed to the designee for donations of \$10 or more. Donations of less than \$10 will be acknowledged only in the Bulletin. All donations will be published in the Bulletin unless you state that you wish to be anonymous.

PAY YOUR DUES ONLINE

Go to www.tbe.org/donate and click on member payments.

Questions? Contact Linda at 203-322-6901, ext. 302 or lindar@tbe.org.

HAVE YOU VISITED OUR WEBSITE?

www.tbe.org

Find out about the latest news and upcoming activities ... access our online membership directory ... register for events and make donations ... connect to TBE's Twitter and Facebook pages ... and much more.

WE ARE GRATEFUL FOR YOUR CONTRIBUTIONS

IN HONOR OF:

MILLIE AVNIR ON BECOMING A BAT MITZVAH

Carol & Larry Stopol

RABBI JOSHUA HAMMERMAN

Risa & Mike Pollack

RABBI GERRY GINSBURG IN APPRECIATION OF YOUR KINDNESS

Suzanne & Rob Fruithandler

THE BIRTH OF NATHAN ZACHARY WEISS

Lois Stark & Gary Lessen, Betsy & Peter Kempner

THE BIRTH OF YOFIEL BAR-ASHER

Marsha Colten & Robert Cohen

THE BIRTH OF HANNAH SASHA MADWED

Marsha Colten & Robert Cohen

THE BIRTH OF CHASE THEODORE ROGOL

Marsha Colten & Robert Cohen

THE BIRTH OF LEWIS SCHWARTZ

Marsha Colten & Robert Cohen

THE ARRIVAL OF ANTON CRAIG BENTLY SELKOWITZ

Betsy & Peter Kempner

MERYL & HANK SILVERSTEIN ON THEIR GRANDSON

BECOMING A BAR MITZVAH

Carol & Allen Krim

THE BIRTH OF NOAH SKYE COHEN

Betsy & Peter Kempner, Susan & Art Greenwald

BETH EL CARES

In memory of...

Falek Braum, z'l, by Gail & Ray Walter

SHABBAT BAG FUND

In memory of...

George Horowitz, z'l, by Meryl & Hank Silverstein

RABBI JOSHUA HAMMERMAN MITZVAH FUND

In honor of...

The naming of Melody Sage Miller by Jamie Morvitz & Matt Miller

The birth of Noah Skye Cohen by Sharon & Jeff Turshen

In memory of...

William Berkowitz, z'l, Suzanne & Rob Fruithandler

Julius Bresslour, z'l, by Marcia & Mark Staines

Gertrude Wolfson, z'l, by Sheila & Daniel Wolfson

CANTOR KATIE KAPLAN MITZVAH FUND

In honor of...

The naming of Melody Sage Miller by Jamie Morvitz & Matt Miller

In memory of...

William Berkowitz, z'l, Suzanne & Rob Fruithandler

GOLDBERG SCHOLARSHIP FUND

In memory of...

Debra Wald Goldberg, z'l, by Ken Goldberg

ADULT EDUCATION FUND

In memory of...

Martha Friedman, z'l, by Barbara & Stan Friedman

KESHER BETH EL FUND

In memory of...

Lydia & Jerome Nekritz, z'l, by Stacye & Stuart Nekritz

Corynne & Leonard Klein, z'l, by Stacye & Stuart Nekritz

Elaine Jacobs, z'l, by Jamie Morvitz & Matt Miller

Daniel Charkow, z'l, by Barbara & Warren Brandt

Club Temple Rock 2024

Aviva Maller Photography





REMEMBERING OUR LOVED ONES



Belle-Ann Abrams & Jerry Leichter.. **IRIS & MURRY ABRAMS**
 Joanne & Marshall Goldberg **ISADORE ABRAMS**
 Marlyn & Rich Agatstein..... **WILLIAM ACKERMAN**
 Judy & Robert Amster **DINA & MAX AMSTER**
 Rome Family **ARNOLD APPLEBAUM**
 Peggy Kalter **RICHARD BELL**
 Maddy Shapiro & Family **ROSE BELITZ**
 Sharon & Steve Katz..... **BETTY BINER**
 Harriet & Seymour Weinstein **SHIRLEY BUXENBAUM**
 Sandra Camner **DAVID CAMNER**
 Stewart Casper **IRWIN CASPER**
 Melanie Massell **JUDGE FRANK D'ANDREA**
 Paula Shulman **NINA DERMAN**
 Ronnie & Ed Fein **PEARL FEIN**
 Stacy Ferber **BEVERLY FERBER**
 Judy Schneiderman **IDA FINKELSTEIN**
 Belle-Ann Abrams & Jerry Leichter..... **MAGDA FUCHS**
 Marilyn Galler Sofer & Mitch Sofer..... **SARA & STANLEY GALLER**
 Heidi & Harrison Ganz **ARNOLD GANZ**
 Marcia Bick-Gershman & Stan Gershman **HENRY GERSHMAN**
 Stan Gershman **SARAH GERSHMAN**
 Fran & Rabbi Gerry Ginsburg **DAVID GINSBURG**
 Bracha & Jerry Silber **HINDA GINZBERG**
 Olga & Ronald Goldstein **CARRIE GOLDSTEIN**
 Sandy & Bill Gottlin **SALLY GOTTLIN**
 Steven Grushkin & Family **JOSEPHINE GRUSHKIN**
 Evelyn & Bruce Kahn **IDA GUENZENHAUSER**
 Robin, Jarad & Spencer Evans **HOWARD GUNTY**
 Karen & Richard Hainbach **FRED HAINBACH**
 Beth & Brad Boyer..... **GAYLA HALBRECHT**
 Leonor Lopez..... **FERNANDO HALPERN**
 Marsha & Ed Greenberg..... **ESTHER HANDLER**
 Steven Grushkin & Family **LILLIAN HELLMAN**
 Susan Frieden **RUTH HILFER**
 Madge & Michael Kellick **ELMER HUPPERT**
 Peggy Kalter **DORIS KALTER**
 Deena Engel Kaplan..... **PAUL KAPLAN**
 Madge & Michael Kellick **IDA KELICK**
 Helen & Marty Donner **SHIRLEY KLEINER**
 Suzanne & Bob Kahn **JULIUS KOHN**
 Susan & Richard Blomberg **RENÉE KONIGSBACHER**
 Bernice Trell **ARTHUR KORNGOLD**
 Kathy & Howard Kraus **DANA KRAUS**
 Sharon & Steve Katz..... **FRANN KRAVATS**
 Julius Lasnick **BADANA & HERMAN LASNICK**
 Lederman & Madison Families..... **GLORIA LEDERMAN**
 Lederman & Madison Families..... **JEFFREY LEDERMAN**
 Belle-Ann Abrams & Jerry Leichter **EDITH & DAVID LEICHTER**
 Helen & Marty Donner **SUSAN LEIFER**
 Barbara & Steve Rothstein..... **EVELYN LIEBERFARB**
 Leonor Lopez..... **JOSÉ LOPEZ**
 Stephanie & Larry Sherman **MOLLIE MALIN**
 Daniel & Sheila Wolfson **BEATRICE MEIZEL**
 Michelle, Alan & Ethan Moskowitz..... **GERALD MOSKOWITZ**
 Barbara Brafman & Larry Stein **JEANNETTE MOTT**
 Roslyn & Merritt Nesin **EUGENE NESIN**

Suzanne Pianin..... **RICHARD PIANIN**
 Julie & Lenny Rakowitz **DAVID RAKOWITZ**
 Rosenblum Family **ELMER ROSENBLUM**
 Mina Roth-Dornfeld..... **DORA ROTH-DORNFELD**
 Gail & Bruce Stone **PHIL SALTZMAN**
 Lori & Bruce Tobin **BARBARA SCHWARTZ**
 Debora & Paul Weinstein **MARILYN SCHWARTZ**
 Stephanie & Larry Sherman **NANCY SCHNECK**
 Marsha Shendell & Family **MILDROSE SHENDELL**
 Nancy Wolfson & Family **SOPHIE SIDEROWF**
 Bracha & Jerry Silber **CHARLES SILBER**
 Barbara Rosenberg..... **JACOB SKYDEL**
 Bracha & Jerry Silber **LOLA SILBER**
 Meryl & Hank Silverstein **STEVEN SILVERSTEIN**
 Alan Sosnowitz **LILLY SOSNOWITZ**
 Rosalie & Joe Wise..... **SHIRLEY STEEN**
 Gail & Bruce Stone..... **SADIE & FRANK STONE**
 Lorelee & Phil Granowitz..... **WALLY WALLACH**
 Judith & Robert Amster **SHIRLEY WARREN**
 Barbara & Stan Friedman **LILLIAN WARSAW**
 Rhonna & Brian Rogol **LEONARD WEBER**
 Fran & Rabbi Gerry Ginsburg ... **JANE & WALTER WERTHEIM**
 Nancy Wolfson & Family **GERTRUDE WOLFSON**
 Dana Horowitz & Peter Wolly **JILL WOLLY**

IN MEMORY OF:

NATALIE STEIN, z'l
 Sue Frieden
ENID GANZ, z'l
 Betsy & Peter Kempner, Lori & Bruce Tobin
STEVEN SHINDLER, z'l
 Rae-ann & Scott Allen
JOYCE GERBER, z'l
 Carol & Allen Krim, Heidi & Harrison Ganz, Susan & Larry
 Holzman, Laura Markowitz, Betsy & Peter Kempner, Dara
 Holzman
EVELYN KUCKER, z'l
 Marsha Colten & Robert Cohen
SHERYL BENJAMIN, z'l
 Betsy & Peter Kempner
DAVID CAMNER, z'l
 Carol & Allen Krim

SHIVA NOTICES AVAILABLE ON-LINE

Congregants who are looking for shiva information can now quickly look online instead of searching their inbox for the announcement or calling the synagogue office. Just go to TBE's website (www.tbe.org) and click "Shiva Notices" under the WHAT'S NEW menu.

WE MOURN THE PASSING OF...

CAROLE TINDEL, mother of Lori Kahn
 JOYCE GERBER, mother of Pamela Tinkham
 MYRNA LAZARUS, mother of Michael Lazarus
 JOAN BEHREND, mother of Kerrin Behrend

On One Foot continued from page 3...

Times of Israel, amongst other projects.

One good thing that will come to an end around Passover will be my “In This Moment” newsletter emailed to congregants for nearly thirty years. Also known as the Shabbat-O-Gram, it was originally mailed weekly, but emergencies like Covid and October 7 have at times demanded a more frequent distribution. I’m praying that things will calm down enough for me to pull back and conclude the series as scheduled, in late April.

But regardless, I’ll be shifting my attention to my Substack newsletter, which appears frequently, and if you are subscribed, you’ll continue to hear from me regularly over the coming months and years.

If you haven’t already, please take a moment to subscribe at <https://rabbijoshuahammerman.substack.com>

Subscriptions are free. I’ll soon be adding a payment option, but you will always be able to access much of the material for free. I’ll now have time to develop the site and would love to keep you in the loop.

Finally, before we welcome the stars and usher in that final **motzei Shabbat**, please mark your calendars for my **final Shabbat here, which will be June 21 and 22**. On that Friday night we’re planning a simple, warm celebration, filled with gratitude. Mara and I prefer that to big black-tie galas with lots of speeches, toasts, plaques and gold watches. Over the coming weeks, we’ll share some ways that you can get involved in sharing memories and dreams. That will be my final Shabbat here, as I’ll be on vacation for the final week of June.

Yes, everybody loves **motzei Shabbat**. I think we will too!



Happy Purim and Passover, from my family to yours.

Rabbi Joshua Hammerman

Cantor Katie Kaplan continued from page 3...

composed a V’shamru/Niggun, Havdalah melody, and Kol Adonai setting that we’ve also been singing during Friday evening services. Remember Hawaiian Shabbat?!? The fabulous Rachel Haymer is also a member of this community and we met at the in-person retreat this past summer! Some of you may also remember Ben Pagliaro (Fellow JCSR member) who joined us for a special artist in residence weekend last spring and with whom I’ve co-written a lovely setting of the Kaddish is also part of the crew.

Attending these retreats, creating sacred space, and being in a collaborative community is medicine for the soul that then becomes an infusion for the community. After recharging a depleted battery, there is space and resources available to manifest dreams and to show up to meet the present moment. Music then accompanies our deepest longings to express the wide range of what it means to be human.

It is with enthusiasm that I will be bringing Sue Horowitz, the leader and creative talent at the helm, to TBE to share her music at a special dessert and Havdalah evening on Saturday April 6, 2024. This also happens to be the Shabbat of the 30th anniversary of my Bat Mitzvah, and I am hoping that we can fill the entire weekend with ruach, music, and song at TBE. Please mark your calendars, as Sue’s music and artistry is not to be missed. Together we will share music and celebration while Sue takes us on a musical journey. She will share her superpower of building community and telling a story through song. I can’t wait and hope you will join us!

Cantor Katie Kaplan

CRITICAL VOLUNTEERS NEEDED FOR BUILDING ONE COMMUNITY (B1C) IN STAMFORD

B1C has a terrific tutoring program for elementary students but doesn’t have enough tutors. 14 volunteers (adults or teenagers) are needed on Monday - Thursday from 4:30pm-5:45pm. The kids speak English so you do not need to speak another language but Spanish or French would be useful. Each volunteer works with up to three children.

Volunteers must commit to a minimum of three consecutive months for one session a week, have basic technology skills and familiar with how math is currently taught at the elementary level. Teenagers must be 16 years of age or older. To volunteer, register on the B1C website at <https://building1community.org/engage/volunteer-form/> and indicate it is for the Homework Club. You can also contact Margarita Zimmerman, B1C’s Volunteer Director at mzimmerman@b1c.org



Wishing you a happy and sweet Passover
Temple Beth El Board of Trustees
and Staff

Club Temple Rock 2024

Aviva Maller Photography



Have you seen our new PAVER WALKWAY?

Pavers are now available for installation this Spring.
Commemorate significant life events.
Pavers are \$250-\$500 & \$1,000 Tax deductible!

Contact Steven Lander, execdir@tbe.org for details.

IN LOVING MEMORY
OF ALAN KALTER
1943 - 2021
PEGGY KALTER

DEBBY AND JACK GOLDBERG
IN HONOR OF
THEIR BOTH MOTHERS

SHAR & CHIE VADEL
2021

AVIVA MALLER
IN HONOR OF ALL
YOU DO FOR TBE

PEACE + LOVE + TBE
MOVE ME BRIGHTLY
+ ROCK MY SOUL

IN HONOR OF
OUR LOVING PARENTS
AND GRANDPARENTS
DEBRA ADLER-KLEIN
AND MATTHEW KLEIN

Noah's Ark



Have you seen our replica of Noah's Ark in the hallway of Kesher Beth El? It is walnut, measures 76" by 72", and has 149 plaques and 18 larger animals that can include engraved messages in honor of a family's children or anyone else, or in honor of a significant family event .

We are asking you to consider honoring your children (or anyone else) by donating \$250 to this project and buying a plaque. We hope that you might be further moved to buy one of the remaining animals for a donation of \$1,000.

Proceeds to benefit Kesher Beth El.

CREATING MAGIC * CAPTURING MEANING



aviva maller | 203-554-6758
 magical & meaningful events | avivamallerphoto@me.com
 www.avivamallerphotography.com

while the planner envisions
 the ambiance of celebration,
 her concept is inspired by the soul
 and spirit of her celebrants.

**The deadline for the
 May-June 2024 Bulletin
 will be Monday, April 1, 2024.**

HOW WILL YOU ASSURE JEWISH TOMORROWS?



Commit to leaving a legacy and help ensure that Temple Beth El will be part of the fabric of the Stamford Jewish community for many years to come. [Click here](#) for our LIFE & LEGACY Honor Roll.

TEMPLE BETH EL
 350 Roxbury Road
 Stamford, CT 06902
www.tbe.org



To create your legacy contact Steven Lander
execdir@tbe.org | 203-322-6901, ext. 304



Is honored to serve the Stamford Jewish Community with compassion, affordability and personal service.



Thomas M. Gallagher

104 Myrtle Avenue
Stamford, CT 06902

203-359-9999
www.gallagherfuneralhome.com

We are independently owned and NOT affiliated with Leo P. Gallagher & Son Funeral Home



aviva maller 203-554-6758
PHOTOGRAPHY
avivamallerphoto@me.com
www.avivamallerphotography.com

while the photographer is
never in photographs;
her reflection is seen in the eyes
or the very soul of her subjects.

Celebrations | Bar/Bat Mitzvahs | Weddings | Corporate Events
Galas | Performances | Family Photos | Headshots

Check out our special website
Dedicated to TBE's event space

www.thebigeventspace.com

Please let your friends and business
associates know how we can fulfill their
celebratory and meeting needs.

ART GREENWALD
President

INTEGRATED PROTECTION SERVICES, LLC
320 Boston Post Road, Suite 140 DARIEN, CT 06820
Tel: 203.322.0772

WWW.INTEGRATEDPROTECTIONSERVICES.COM

SYSTEMS AND SERVICES FOR SECURITY
AND FIRE PROTECTION

SERVING CONNECTICUT AND NEW YORK
COMMERCIAL AND RESIDENTIAL



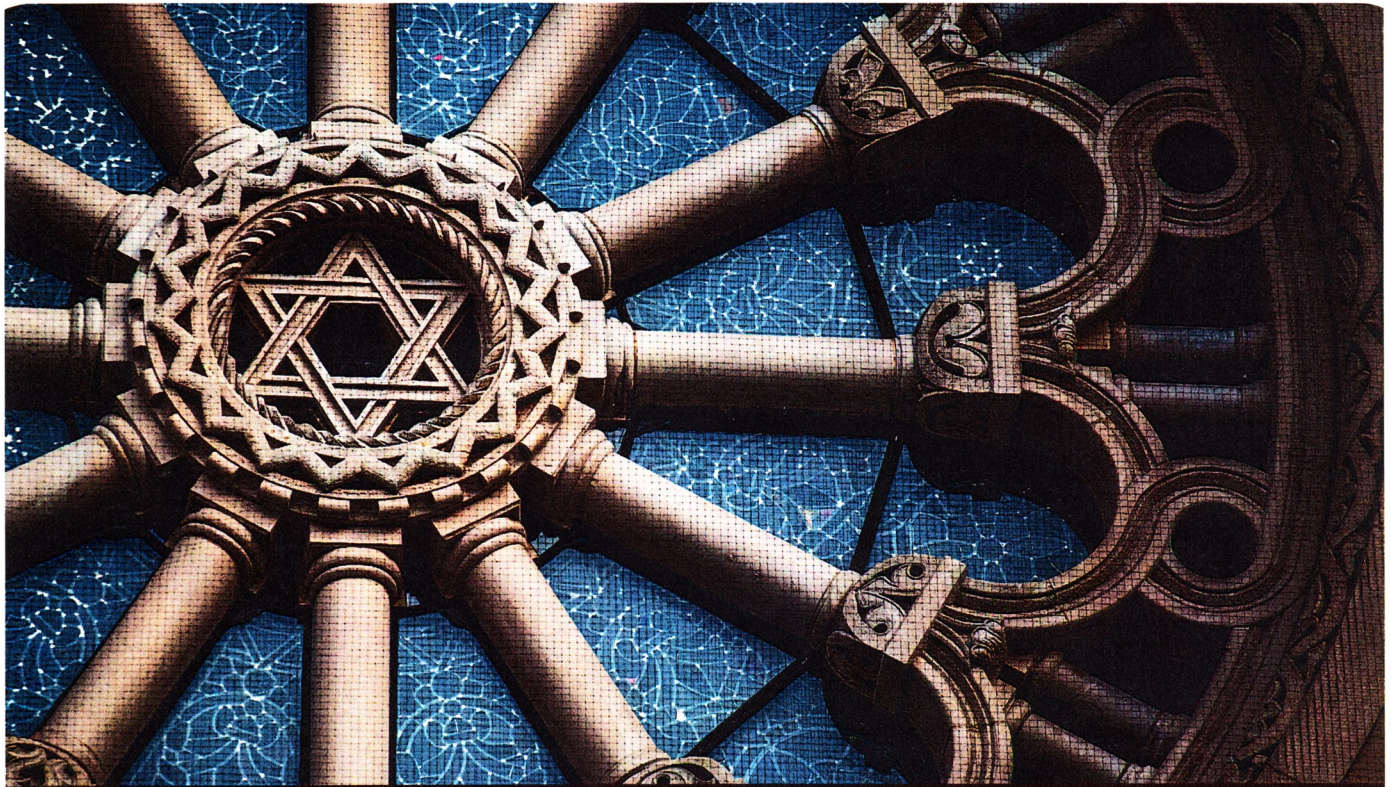

TAKING CARE OF EACH OTHER
is what community is all about.

WE'RE PROUD TO SERVE our community with personal, compassionate care.
As your Dignity Memorial® professionals, we're dedicated to helping families create
a unique and meaningful tribute that truly honors the heritage of the Jewish faith.

We invite you to contact us today to learn more.

Dignity®
MEMORIAL

✧ LIFE WELL CELEBRATED™ ✧

LEO P. GALLAGHER & SON

FUNERAL HOME

STAMFORD

203-327-1313 LeoPGallagherStamford.com