

TBE Annual Membership Meeting 2024

Scott Krowitz presents the president's report



TBE members vote on the new slate of officers.



Irma Ross, outgoing trustee
Amy Davidson, incoming trustee
We thank you for your service.



Fred Weisman Tikkun Olam Awarded to
Rabbi Joshua Hammerman



Carl Shapiro, Men's Club President awards
the Annual Men's Club Scholarship
to Jake Davidson

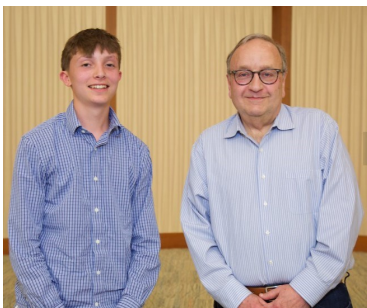

Scott Krowitz, outgoing TBE President
welcomes Jeff Cohen, incoming TBE President



Photos by
Aviva Maller Photography

TEMPLE BETH EL - BOARD OF TRUSTEES**EXECUTIVE COMMITTEE**

Scott Krowitz, President	917-902-1447
Lisa Manheim, Immediate Past-President	917-690-2712
Devra Jaffe-Berkowitz, First Vice President	203-978-1113
Jeffrey Cohen, Vice President	203-358-9911
Kahla Cooper, Vice President	203-554-7888
Dana L. Horowitz, Vice President	203-321-0018
Julie Rosenberg, Vice-President	203-975-8880
Jeffrey Turshen, Vice-President	203-323-3872
Ron Zussman, Vice-President	914-826-7082
Susan Frieden, Treasurer	203-869-4282
Christopher Maroc, Secretary	914-215-2025

ADVISORS

Stan Friedman	203-322-0416
Carl R. Weinberg	203-322-8675

TRUSTEES

Emma Adler	347-229-8904
Debra Adler-Klein	203-253-1664
Amy Davidson	203-832-2909
Jon Eisenstein	203-321-8369
Suzanne Fruithandler	203-940-4212
Marilyn Galler Sofer	917-282-4993
Leslie Glenn	203-273-7215
Michael Handel	203-981-1987
Vicki Kobliner	203-253-9784
Erica Kraypohl	203-273-0246
Marsha Matthews	203-962-2628
Jonathan Phair	646-530-4707
Karen Resnick	203-536-3115
Sol Rose	203-331-2132
Barbara Rothstein	203-614-8053
Eric Sigman	917-974-8595

SISTERHOOD CO-PRESIDENTS

Nancy Kapchan	203-435-0389
Juli Harris-Sekuler	203-324-1433

MEN'S CLUB PRESIDENT

Carl Shapiro	203-273-1968
--------------	--------------

PAST PRESIDENTS

Gordon Brown	203-440-4507
Rosalea Fisher	203-323-1449
Fred S. Golove	203-322-0295
Alan Kalter, z'l	
Peter K. Kempner	203-968-8079
Mark Lapine	203-329-9879
Gary P. Lessen	203-322-7617
Sylvan D. Pomerantz	203-968-0605
Brian Rogol	212-531-8203
Eileen H. Rosner	203-461-0506
Carl R. Weinberg	203-322-8675
Mia M. Weinstein	203-595-0528

WHERE TO FIND IT

Michael Knopf, Senior Rabbi	Page 3
Katie Kaplan, Cantor	Page 3
Joshua Hammerman, Rabbi Emeritus	Page 4
Beth El Cares	Page 6
Men's Club	Page 10
Sisterhood	Insert

COMMITTEE CHAIRPERSONS**Finance**

Robert S. Cohen	203-329-9622
Susan Frieden	203-869-4282

Fund Raising

Ron Zussman	914-826-7082
-------------	--------------

High Holy Days Task Force

Devra Jaffe-Berkowitz	203-978-1113
-----------------------	--------------

High Holy Days Food Drive

Sharon Turshen	203-323-3872
----------------	--------------

Human Resources

Leslie Glenn	203-273-7215
--------------	--------------

Immigration Task Force

Leslie Glenn	203-273-7215
--------------	--------------

Marketing and Communications

Stan Friedman	203-322-0416
---------------	--------------

Membership Committee

Kahla Cooper	203-554-7888
--------------	--------------

Project Ezra

Joy Katz	203-329-3359
----------	--------------

Reyut Committee

Melanie Massell	203-274-1708
-----------------	--------------

Ritual Committee

Mia Weinstein	203-595-0528
---------------	--------------

Security

Jeff Turshen	203-323-3872
--------------	--------------

Social Action/Tzedek Committee

Julie Rosenberg	203-975-8880
-----------------	--------------

OUR STAFF IS MOST EAGER TO ASSIST YOU**Monday-Thursday, 9am-5:00 pm | Friday, 9am - 2:00pm****Phone: 203-322-6901 Fax: 203-322-0532**

Michael Knopf, Senior Rabbi (rabbiknopf@tbe.org)	ext. 307
Katie Kaplan, Cantor (cantor@tbe.org)	ext. 315
Steven Lander, Executive Director (execdir@tbe.org)	ext. 304
Leo Linder, Director Keshet Beth El (eddir@tbe.org)	ext. 305
Rabbi Gerry Ginsburg, Assoc. Rabbi (rabbiginsburg@tbe.org)	ext. 300
Dayna Patashnik, Engagement Coordinator (tbeengagement@gmail.com)	
Linda Rezak, Bookkeeper (lindar@tbe.org)	ext. 302
Mindy Rogoff, Temple Secretary (office@tbe.org)	ext. 301
Alberto Eyzaguirre, Facilities Manager (maint@tbe.org)	ext. 314

“The Synagogue as Docking Station”

Dear friends,

As we prepare for the High Holidays, Cantor Kaplan and I have spent some time reflecting on the purpose of coming to shul. To borrow a phrase from my teacher, Rabbi Irwin Kula, what is the “job” we “hire” the synagogue, and particularly services, to “get done” for us?

As we discussed this question, we kept finding ourselves comparing the synagogue to a docking station — a metaphor that, while I’m no sailor, felt fitting. Of course, and especially for us here on the “Gold Coast” of Connecticut, the term “docking station,” might evoke images of a placid harbor, a place for boats to safely rest when not in use. And it’s true that, throughout history, many people have indeed seen the synagogue as a place of refuge from our weary world. In our present era of upheaval, I imagine many of us resonate with the idea that the purpose of attending synagogue is to seek sanctuary.

Yet in the course of our conversation, we repeatedly returned to another kind of docking station, namely, the humble, yet crucial, place where we charge our cell phones and other devices. It’s something small, often overlooked, but essential — and frustrating when we can’t find it!

What if we looked at our synagogue as that kind of docking station? What if the synagogue were a place where we draw energy and recharge our spiritual and moral batteries? How would that change how we approach synagogue services as worshippers? How would that change the way I approach synagogue services as a rabbi?

When I visited Temple Beth El for my interview weekend last January, I shared that this is the way I think about the synagogue generally, and services specifically. I see the purpose of gathering in the sanctuary not as a retreat from the world. Rather, it is to prepare ourselves, to purify our hearts, to equip and energize ourselves, for the service of repairing the world outside.

That’s why I find it so beautiful, so powerful, that Temple Beth El has always been “a synagogue with windows, and not walls.” Our sanctuary is specifically designed to remind us that we come here not to escape our broken world but, rather, to prepare to repair it.

Many of us doubtlessly look to the synagogue to be this kind of docking station at this time of year, during the High Holidays. But just as we don’t charge our phones only once a year, our spiritual batteries need consistent recharging. In a world that often feels rootless, our synagogue is a rooted place — a source of connection in a time of endemic loneliness, a space where we can find ourselves, each other, and that which is bigger than us all.

How might our lives improve if we made synagogue attendance more a part of our daily, or at least weekly, routines? How might we be better positioned to improve

**New Beginnings**

Once again, we find ourselves coming full circle to the High Holiday season. Several things at Temple Beth El will be different this year and yet, perhaps more than ever, I feel the sacred call to return to the very heart of who I am at my core and who we are as a Jewish community at TBE. The Jewish calendar offers us a wonderful rhythm for return and re-evaluation of our choices, relationships, and lives.

The cyclical nature of the way we mark time has always served as a source of comfort and homecoming for me. In the setting of the Kaddish that I composed last year along with Ben Pagliaro we included the phrase, “Everything ends and begins again, and through it all we praise.” This is at the heart of what it means to live in Jewish time and to make meaning by sanctifying a moment with intention and words of prayer. It is a powerful reminder that nothing lasts forever and yet the very nature of our journey is to embrace gratitude and celebrate the constant turning force of our existence.

Along with composing music, I’ve been writing a lot of poetry recently and would like to offer you a prayer that I wrote for New Beginnings. May it reach you wherever you are as a gentle invitation to take that first step in the direction of your truth.

A Prayer for New Beginnings

Oh, Divine Source of Potential,
of Creation,
of All that Is,
bless this first step,
that it may unfold into subsequent steps,
guiding us closer to you,
to fulfilling our souls at this time and place.
Strengthen us when we are unsure,
provide signs when we are lost,
and help us to realize
we are not journeying alone.
Guide our steps.
Protect our hearts.
Help us to look up and smile
with gratitude for and awareness of
all that is and all that may be
unfolding at this moment now
and for eternity.

Kein Yehi Ratzon.

Cantor Katie Kaplan

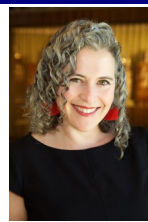

Continued on page 4...

our community, and indeed our world, if we recharged our spiritual and moral batteries more often than once a year?

I recognize that many of us have mixed feelings about prayer. But talking to God is only one way synagogue attendance energizes. Your charge might come from talking to the people who are talking to God, or even just from enjoying kiddush with your community. There's no one right reason, and no one right way. So, whether you come to pray, to schmooze with your neighbor, or just to enjoy a good lunch, it's all good! They're your batteries, and only you know what you need to charge them. So come as you are, for as long as you want or need, as often as you can. No judgment. Really. I'll just be happy to help you recharge, and to charge my own batteries alongside you in the same docking station.

So, as we enter this sacred season, I invite you to think not just of the High Holy Days, but beyond them. Let's come to see our synagogue as a docking station – more beneficial the more often we return. Perhaps we can start with Shabbat, which happens each and every week, all year long.

May the year ahead be one of increasing connection and growing relationships, with many meaningful and energizing returns to our docking station.

L'Shanah Tovah,
Rabbi Michael Knopf

WE WELCOME YOU TO JOIN US ON SHABBAT MORNINGS

We warmly welcome you to show up for services on Shabbat in whatever way is meaningful to you. A reminder: you don't have to attend services to come for lunch on Shabbat! Services begin at 10 am, and we get to lunch around 12:15 pm. You can also show up for and/or leave services any time:

- From 10 until about 10:30 am, we sing the joyous and soulful melodies of P'sukei D'zimrah, the preliminary service.
- From about 10:30 to 10:45 am is the morning service, Shaharit (including greatest hits like Shema and the Amidah).
- We take the Torah out at about 10:45 am, and chant from the Torah and Haftarah portions until about 11:30 am.
- The D'var Torah (sermon) takes place around 11:30 am.

Between 11:45 am-12:15 pm, we conclude the service with Musaf, Aleinu, and Adon Olam (we always invite children up to help lead some of these final prayers, and any kid who helps lead gets to pick a prize from the Rabbi's "Tchotchke Chest"!).

And for those who wish to partake, you are welcome to make a "L'chaim!" with us on a beverage of your choosing (whether alcoholic or non-alcoholic) after services. I can personally guarantee good bourbon, an awesome and creative signature cocktail based on the weekly Torah portion, and even better schmoozing!

From Great to Good

During this High Holiday season – and beyond – it is good to focus on how we can go from Great to Good, Jewishly, echoing Alexis De Tocqueville's iconic reflection, "America is great because she is good."

Here's the full quote:

I sought for the greatness and genius of America in her commodious harbors and her ample rivers, and it was not there. I sought for the greatness and genius of America in her fertile fields and boundless forests, and it was not there. I sought for the greatness and genius of America in her rich mines and her vast world commerce, and it was not there. I sought for the greatness and genius of America in her public school system and her institutions of learning, and it was not there. I sought for the greatness and genius of America in her democratic Congress and her matchless Constitution, and it was not there. Not until I went into the churches of America and heard her pulpits flame with righteousness did I understand the secret of her genius and power. America is great because she is good, and if America ever ceases to be good, she will cease to be great.

What an amazing quote. Here's the rub. De Tocqueville never said it, at least it can't be found in any of his writings. As exposed in Snopes.com - <https://www.snopes.com/fact-check/america-is-great-de-tocqueville/> - the passage seems to have evolved independently, and we have no idea where it originated.

This should trouble us, at a time where so much information we receive is "fake news" – especially in an election year. There is no question that malevolent forces are trying to manipulate truths.

On the other hand, from time immemorial, words have been ascribed to authors who could not possibly have written them. We see that with many passages in the Bible, including many psalms and entire books like Ecclesiastes and Song of Songs – and the Torah itself. The Zohar was ascribed to Rabbi Shimon Bar Yochai, who lived 12 centuries earlier. But the arguments over authorship should never diminish the power of the words themselves. All too often we get hung up over peripheral matters like authorship and fail to appreciate the deeper meanings embedded within.

This year, when I pray on the High Holidays, for the first time in half a century, I won't be working. That was a choice I made. In truth, I turned down the chance to lead services on a European cruise. Too soon for that. No, this year I wanted to be back in the pews. So, for part of the High Holidays, I've been invited back to my home shul in Brookline, the very place where I first led services on the Days of Awe and where my father led them for 30 years. Just a couple of months before his death, my father, who was recovering from a heart attack, sat in those same pews for the first time in three decades, and I sat with him. That



Continued on page 5...

SHABBAT SERVICES

Friday Night services are held at 7:00 pm

Shabbat Morning services are held at 10:00 am

Our services may be seen on livestream

<http://www.tbe.org/tbe-live/>

All are welcome!

CELEBRATE SPECIAL OCCASSIONS ON SHABBAT MORNING

Celebrate a birthday with our TBE family! We warmly invite you to celebrate your birthday with the congregation on Shabbat morning. During that service, we will invite you for a celebratory Aliyah. We hope you will share in that joyous moment. If possible, please let us know ahead of time which Shabbat you'll be attending, and we will gladly provide you with an Aliyah at that time. Please also note that we are proud to continue marking special milestone birthdays with personal blessings in addition to this new ritual. If you fall into that category, you may call GABBAI? to make the appropriate arrangements.

Celebrate an anniversary! On behalf of the entire congregation, we invite you to celebrate your wedding anniversary with the congregation with an Aliyah on Shabbat. If possible, please let us know ahead of time which Shabbat you'll be attending, and we will gladly provide you with an Aliyah at that time.

While it is most certainly not expected, if you would like to elevate your birthday or anniversary celebration and the congregation's joy by helping to sponsor Kiddush on the Shabbat of your Aliyah, we would be most grateful for your generosity. Please call Steve Lander at 203-322-6901, ext. 304 or execdir@tbe.org.

JOSHUA HAMMERMAN, RABBI EMERITUS

was the last time I was not "working" on the holidays. So, I'll come full circle.

And when I sit in those pews, I'll get to do something I've rarely been able to do: Explore those deeper, inner meanings of the prayers and how they speak to my life. I won't concern myself with who wrote what and whether I believe in a literal Book of Life or whether De Tocqueville wrote the passage in question.

This year, I'll be able to focus my entire being on how I can write myself into my own metaphoric Book of Life – and go from great to good.

A sweet and peaceful new year to you, your family and to our world.

Rabbi Joshua Hammerman

PS – And I'll miss you, so do stay in touch, either via email - joshuah@tbe.org - or my Substack - <https://rabbijoshuahammerman.substack.com/>

LISTENING TOUR GATHERINGS

Rabbi Knopf is eager to get to know our TBE members and learn about their experiences at TBE as well as their ideas for our congregation's future.

If you'd like to attend and/or host one of these "Listening Tour Gatherings" ("LTG's"), please email Lisa Manheim (lisago1@gmail.com), who has generously offered to help coordinate these LTG's.

Inspired Change: Spiritual and Moral Preparation for the High Holy Days

With Rabbi Michael Knopf
Shabbat, September 14 and 21, 2024

Join Rabbi Knopf as he explores how the core spiritual practices during the high Holy Days invite us to think and act prophetically: becoming aware of the problems that plague our community and the systemic issues that have produced them - imagining a future radically different from our present and committing to transforming our reality.

The first class will discuss Rosh Hashanah and the second, Yom Kippur.

Join us for one or both classes. You can attend the Shabbat service at 10:00am, or the Kiddush lunch, or the class, or all all three! Class will start at approximately 12:45 pm.

Registration requested at www.tinyurl.com/adulted91421. All backgrounds welcome. No prior knowledge necessary.



MAZAL TOV TO...

Denise and David Greenman on the birth of a grandson, Corey Brett, born to Jennifer and Matthew Sakofs.

Heidi and Harrison Ganz on the birth of a grandson, Myles Avery, born to Ashley and Evan Ganz.

Linda Kopel on the birth of a grandson, Jerry Thomas, born to Lee and Micky Kopel.

Sharon and Steven Katz on the birth of a grandson, Henry Benjamin, born to Billie and Matt Guarnaccia.

Jerry Silber for being honored by the Israel Cancer Research Fund.



Share your family's simcha (engagement, marriage, birth, Bar or Bat Mitzvah of a child or grandchild) and other joyous event. Just contact the TBE office at office@tbe.org or 203-322-6901, ext. 301.

HONORABLE MENSCHEN TODAH RABAH TO OUR TORAH READERS

BARRY ERNER ★ RABBI GERRY GINSBURG
DEVRA JAFFE-BERKOWITZ ★ RABBI MICHAEL KNOPF
BERT MADWED ★ NAOMI MARKS ★ LEO LINDER
SUSAN SCHNEIDERMAN ★

WE THANK OUR VOLUNTEERS

JUDY ARONIN
ELLEN PETERSEN
EILEEN H. ROSNER
JANET SCHNEIDER

SEEKING SHABBAT GREETERS

Do you like getting a warm "Shabbat Shalom" as you enter shul on Saturday morning?

Our greeting program has been extremely well received. To keep this program going, we need volunteer greeters like you.

For more information Contact Eric Sigman at esigman1@gmail.com

Thanks for helping make Temple Beth El a warm and welcoming place to be.

Special Occasion?

Sponsor the Shabbat Announcements
(emailed every Thursday afternoon)

Donation of \$72

All sponsors will be acknowledged at the beginning of each of the announcements and also listed in our bi-monthly Bulletin.

Call Mindy in the office at 322-6901 ext. 301.

BETH EL CARES

Beth El Cares focuses on chesed and tzedakah by helping the poor and unfortunate through mitzvot, both in our synagogue and the greater Stamford community. We welcome volunteers! This is the work we are currently engaged in. If you are interested in volunteering in any of these endeavors, please contact the person listed.

Reyut (Friendship): Committed to serving the needs of those in our TBE community, including friendly visits, assistance with errands and transportation, Shabbat bag delivery to hospitalized patients. Contact Melanie Massell at reyut@tbe.org or 203-274-1708.

Project Ezra: Providing pre-shiva meals to the bereaved in the congregation. Contact Joy Katz at joyakatz@yahoo.com or 203-329-3359.

Serving the homeless: Help prepare and serve food — you can do either or both throughout the year. Contact Julie Rosenberg at [julierenbergsjp@gmail.com](mailto:julierosenbergsjp@gmail.com) or 203-273-6794.

High Holiday Food Drive: Contact Sharon Turshen at 203-323-3872

Christmas dinners at local homeless shelters: Contact Julie Rosenberg at [julierenbergsjp@gmail.com](mailto:julierosenbergsjp@gmail.com) or 203-273-6794.

BETH EL CEMETERY ASSOCIATION

Information about the Beth El Cemetery Association, Inc. is available from:

Allan Lang at 203-327-6418
or
Eileen H. Rosner at 203-461-0506

Get involved, please...

Help Wanted! In order to maintain our vibrant and dynamic community, the Fund-Raising Committee needs more members to support TBE and volunteer their skills and talents. Many of these opportunities ask for very small-time commitments. Please consider getting involved with the:

Annual Appeal | Temple Rock | Cantor's Concert

If you are interested in volunteering, please contact us and we will give you more information.

Thank you!

Contact Ron Zussman rmzussman@gmail.com or Steven Lander execdir@tbe.org for information.

Temple Beth El, Stamford
and
Congregation Beth El, Norwalk
Proudly Present:

KESHER BETH EL
*Beth El Connections: Two Synagogues,
One Learning Community*



IN PERSON SUNDAY MORNINGS GRADES K-7
ZOOM HEBREW TUTORIALS THURSDAY
AFTERNOONS GRADES 3-7

- Monthly Sunday Morning Learning Program for ages 3-4
- Amazing Holiday Celebrations
- Experiential, Interactive Learning
- Small Group Hebrew Learning
- Weekly Tefilah (worship service) led by our clergy, teachers, and students
- **TRY US OUT FOR A YEAR!** For grades K-2, registration for the first year is open to non-members; tuition is reduced 50% for the first year for members.

For more information contact Leo Linder:
eddir@tbe.org, or register at tinyurl.com/kbe24-25new.

TBE High Holiday Family Services
2024/5785

Rosh Hashanah - Thursday, October 3

Yom Kippur - Shabbat, October 12

Led by...

Natasha Fenster, Jonathan Cahr Leo Linder



Families services will take place in the tent on the upper lawn. A light snack will be served in the Clubhouse immediately following each service.

10:00am Young Family Service for families with children age 5 and younger (siblings welcome).

11:00am Family Service for families with children in kindergarten through 6th grade (siblings welcome).

Seating is limited — please register at:

tbe.org/family-5785

Questions? Contact Leo Linder:

eddir@tbe.org



K'TANIM

**A monthly Jewish learning Sunday drop-off program
for 3 and 4 year-olds.**
9:00am-11:45am



GAMES! MUSIC! TORAH! HOLIDAYS! STORIES! CRAFTS! BLESSINGS! FUN!

You do not need to be a member of a synagogue to participate.

Register here: www.tinyurl.com/kbe24-25new

Questions? Contact Dayna Patashnik at tbeengagement@gmail.com or Leo Linder at eddir@tbe.org.



An Evening of Hope

SUNDAY, SEPTEMBER 22, 2024

5:30 PM Cocktail Reception | Followed by Dinner and Program

Italian Center | 1620 Newfield Avenue | Stamford, CT

Tickets, tributes, and sponsorships: icrfonline.org/cthope2024



Honoring

JERRY SILBER

Connecticut Chapter Chairman
International Board of Trustees Member
Israel Cancer Research Fund

Jerry is a founder of People Friendly Stamford.
He serves on the Executive Committee of the
American Jewish Committee's Westchester/Fairfield region.

The Israel Cancer Research Fund (ICRF) supports the best and brightest scientists conducting groundbreaking cancer research in Israel. For nearly 50 years, ICRF has provided more than \$98 million for over 2,800 grants to outstanding Israeli cancer researchers. Our goal is to end the suffering caused by cancer while ensuring that Israel remains a leader in science and a beacon of hope. www.icrfonline.org

For information, contact david.kweskin@icrfonline.org or 347.503.1636.

BEST WISHES FOR A HAPPY AND HEALTHY NEW YEAR!

Rabbi Michael, Adira, Lilah, Shemaya, & Akiva Knopf
Cantor Katie & Eric Kaplan & Family
Rabbi Gerry & Fran Ginsburg

Agatstein Family
Judy Aronin
Marian Bauer & Family
Bernstein-Freund Family
Barbara Brafman
Barbara & Warren Brandt
Melody Prenner Bryant & Jon, Grahm & Reid Bryant
Jeff Cohen & Malerie Yolen-Cohen
Robert Cohen & Marsha Colten
Construction Solutions Group -
 The Pomerantz & Feinberg Families
Gordon, Kahla, Gavin & Sloane Cooper
Judy Dalgin Suchin & Norman Suchin
Amy, Aron, Jake & Ben Davidson
Barry Erner & Melissa Dreyfus
Rosalea & Dick Fisher
Fishkow/Benjamin Family
Sue Frieden
Catherine & Rob Friedman
Barbara & Stan Friedman
Suzanne & Rob Fruithandler
Neil Katz & Leslie Glenn
Fred & Sandy Golove
Bill & Susan Greenfield
Denise & David Greenman
Susan R. Greenwald
Juli Harris-Sekuler & Scott Sekuler
Suzanne Horn & Norman Stone
Nancy & Jerry Kapchan
Elissa & David Kaplan
Erica, William, Dina & Talia Kraypohl
Carol & Allen Krim
Scott & Liz Krowitz
Lieba & Steve Lander
Kathy Mandel
Lisa, Jeff, & Oz Manheim
Laura Markowitz & Family
Marsha Matthews
Jodi Maxner & David Rauch
Meth Family - Jennifer, Harris, Ilana & Madelyn

Eleanor Mirne
Alan, Michelle & Ethan Moskowitz
Stacye, Stuart, Jason, & Hannah Nekritz
Risa & Mike Pollack
Honni & Sylvan Pomerantz
Lisa & Peter Raider
Karen Resnick & Family
Joyce Resnick & Bob Schumacher
Linda Rezak
Mindy Rogoff
Eileen H. Rosner
Irma Ross
Linda & Joe Rothman & Family
Barbara & Steven Rothstein
Rutstein Family
Dora & David Salm & Family
Cathy & David Satz
Judy Schneiderman
Susan Schneiderman, Patrick Delaney,
 & Lowell Eitelberg
Carl & Sue Shapiro
Marsha Kaiser Shendell & Family
Paula Shulman
Sandy & Alvin Siegartel & Family
Meryl & Hank Silverstein
Marilyn & Mitch Sofer
Eileen Springer
Beverly & David Stein
Swidler Family
Pamela Lynn Tinkham
Gail G. & Stephen Trell
Mia & Lonny Weinstein
Shelley & Brian Zielinski
Zweibel Family



SISTERHOOD 2024-2025

SISTERHOOD MEETING SCHEDULE*

Location TBD @7pm

Wednesday, September 11, 2024

Tuesday, October 1, 2024 (Library – no program)

Tuesday, November 5, 2024

Tuesday, December 3, 2024

Tuesday, January 7, 2025

Tuesday, February 4, 2025

Tuesday, March 4, 2025

Tuesday, April 1, 2025

Tuesday, May 6, 2025

Tuesday, June 9, 2025

*Meetings typically held in-person at TBE social hall, or may be held at other locations (venue/member's home)

*Zoom meetings may take place during inclement weather.

MAHJONG + MORE SCHEDULE

@TBE /7pm

September 17, 2024

October 15, 2024

November 19, 2024

December 17, 2024

January 21, 2025

February 18, 2025

March 18, 2025

April 22, 2025

May 20, 2025

June 17, 2025

SISTERHOOD PROGRAMS & EVENTS - MORE EVENTS WILL BE ADDED THROUGHOUT THE YEAR

Friday, September 13, 2024 – BBQ and Barachu with Joe Buchanan!

Wednesday, October 30, 2024 – Israel Folk Dancing with Leng (men welcome!)

Sunday, October 27, 2024 – Clothing Drive. More details to follow.

Sunday, November 17, 2024 - Sisterhood Annual Paid-Up Membership Brunch

Thursday, January 23 2025 – Curtain Call, “Steel Magnolias”

Sisterhood is organizing a Carpool List to enable members who cannot drive to attend events. Reach out to either Nancy (morahnancy1958@gmail.com) or Juli (jaharris99@aol.com) and let us know if you can either volunteer to be a driver, or if you need a ride yourself.

TeeBeEs SummerFest 2024

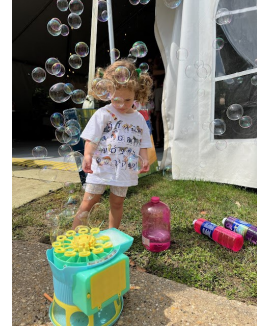

Photos by Dayna Patashnik



THOMAS M.
gallagher
FUNERAL HOME

Is honored to serve the Stamford Jewish Community with
compassion, affordability and personal service.



Thomas M. Gallagher

104 Myrtle Avenue
Stamford, CT 06902

203-359-9999
www.gallagherfuneralhome.com

We are independently owned and NOT affiliated with Leo P. Gallagher & Son Funeral Home



MEN'S CLUB

Hearing Men's Voices: Physically Competitive Sports

Calling all TBE men! Join us on Thursday, September 19, at 8 pm, for a Hearing Men's Voices session on physically competitive sports. We'll discuss the emphasis of sports in North American culture and our attitudes towards sports, some of them violent, both as Jews and as fathers and grandfathers of young children.



Come early and schmooze with other TBE men over some refreshments. To register, go to <https://bit.ly/hmv0919>.

Also, if you are currently not using the Men's Club's WhatsApp application and would like to be added, please call or text Carl Shapiro 203-273-1968. It is a great way to communicate with Men's Club members and get updates on upcoming events and activities.

SAVE THIS DATE!

STEAK AND SCOTCH IN THE SUKKAH
TUESDAY, OCTOBER 22, 2024 - 6:30 PM

Sponsored by the TBE Men's Club



Shanah Tova!

Happy, Healthy and Sweet New Year

from
Temple Beth El
Board of Trustees
and Staff



TEMPLE BETH EL

2024/5785 High Holy Days Services

EREV ROSH HASHANAH

Wednesday, October 2

Service 6:00 p.m. - 7:00 p.m.

ROSH HASHANAH

Thursday, October 3 - First Day

8:45 a.m.

Family Service

with children 5 and younger

10:00 a.m. - 11:00 a.m. in the tent

Family Service

with children in elementary school

11:00 a.m. - 12:00 p.m. in the tent

Tashlich 5:00 p.m.

Friday, October 4 - Second Day

8:45 a.m.

KOL NIDREI

Friday, October 11

Musical Prelude 5:30 p.m. Service 5:45 p.m.

YOM KIPPUR

Shabbat, October 12

Service 8:45 a.m. - 2:00 p.m.

Family Service

with children 5 and younger

10:00 a.m. - 11:00 a.m. in the tent

Family Service

with children in elementary school

11:00 a.m. - 12:00 p.m. in the tent

Mincha: 3:30 p.m. Yizkor: 5:00 p.m.

Neilah: 5:45 p.m. Shofar: 7:00 p.m.

All times are approximate.

CHECK US OUT ON

facebook

facebook.com/tbestamford/

DONATE ONLINE
Go to: www.tbe.org/donate/

OPPORTUNITIES FOR GIVING

- ☒ Adult Education Fund
- ☒ Paver Walkway Campaign
- ☒ Beth El Cares
- ☒ Rabbi Knopf's or Cantor Kaplan's Mitzvah Fund
- ☒ Goldberg Scholarship Fund
- ☒ Emmet Manheim Memorial Playground
- ☒ Kiddush Fund
- ☒ Matthew Klein Memorial Sanctuary Garden Fund
- ☒ Music Fund
- ☒ Project Ezra
- ☒ Religious School Fund
- ☒ Frank and Rose Rosner Memorial Fund
- ☒ Security Fund
- ☒ Shabbat Bags
- ☒ Youth Fund

MEMORIAL PLAQUES



Inscribe the names of your loved ones on a plaque in our Chapel foyer along with a light to commemorate their *yahrtzeit* and *yizkor* observances throughout the year.

For details, contact Mindy at office@tbe.org or 203-322-6901, ext. 301.

TREE OF LIFE



A beautiful way to commemorate a special occasion is to purchase a "leaf" on our beautiful "Tree of Life" sculpture adorning our Temple lobby. There are many more leaves available for your own personal inscriptions.

The following categories are still available:

Triple Chai	\$1,000
Silver Leaves - Gold Border	\$750
Silver Leaves (very few remaining)	\$250

INFORMATION FOR YOU...

When making a donation an acknowledgement will be mailed to the designee for donations of \$10 or more. Donations of less than \$10 will be acknowledged only in the Bulletin. All donations will be published in the Bulletin unless you state that you wish to be anonymous.

PAY YOUR DUES ONLINE

Go to www.tbe.org/donate and click on member payments.

Questions? Contact Linda at 203-322-6901, ext. 302 or lindar@tbe.org.

CONTRIBUTING SHARES OF STOCK TO TEMPLE BETH EL

One way to boost your charitable contributions to Temple Beth El is to give shares of appreciated stock instead of cash. You do not pay any tax on your capital gain, and your charitable deduction is the shares' entire fair market value.

Beth El members may contribute shares of stock to satisfy their dues pledge, their annual fund pledge, and other contributions to the Temple.

After consulting your tax advisor, please contact the TBE office at 203-322-6901.

DID YOU KNOW?

TBE offers free family membership for the first year to any member's child on the occasion of his or her marriage. For more information, contact Steve Lander at 203-322-6901, ext. 304.



CRITICAL VOLUNTEERS NEEDED FOR BUILDING ONE COMMUNITY (B1C) IN STAMFORD

B1C has a terrific tutoring program for elementary students but doesn't have enough tutors. 14 volunteers (adults or teenagers) are needed on Monday - Thursday from 4:30pm-5:45pm. The kids speak English so you do not need to speak another language but Spanish or French would be useful. Each volunteer works with up to three children.

Volunteers must commit to a minimum of three consecutive months for one session a week, have basic technology skills and familiar with how math is currently taught at the elementary level. Teenagers must be 16 years of age or older. To volunteer, register on the B1C website at <https://building1community.org/engage/volunteer-form/> and indicate it is for the Homework Club. You can also contact Margarita Zimmerman, B1C's Volunteer Director at mzimmerman@b1c.org

HAVE YOU VISITED OUR WEBSITE?

www.tbe.org

Find out about the latest news and upcoming activities ... access our online membership directory ... register for events and make donations ... connect to TBE's Twitter and Facebook pages ... and much more.

WE ARE GRATEFUL FOR YOUR CONTRIBUTIONS

IN HONOR OF:

FRAN & RABBI GERRY GINSBURG ON THEIR 50th WEDDING ANNIVERSARY

Suzanne Horn & Norman Stone, Carol & Allen Krim

THE MARRIAGE OF ZACHARY KROWITZ & SYDNEY COHN

Irma Ross, Marsha Colten & Robert Cohen, Maxine & Jay Freilich, Lieba & Steven Lander

REFUAH SHELEIMA FOR ROB COHEN

Suzanne Horn & Norman Stone

REFUAH SHELEIMA FOR ELLIE MIRNE

Suzanne Horn & Norman Stone

THE BIRTH OF COREY BRETT SAKOFS

Liz & Scott Krowitz, Lois Stark & Gary Lessen, Betsy & Peter Kempner, Marsha Colten & Robert Cohen, Maxine & Jay Freilich

BARBARA & PAUL SCHULTZ ON THEIR 50th WEDDING ANNIVERSARY

Carol Ingall & Stephan Brumberg

IRMA ROSS ON THE OCCASION OF HER SPECIAL BIRTHDAY

Suzanne & Rob Fruithandler, Sharon Jeff Turshen

THE BIRTH OF JERRY THOMAS KOPEL

Sharon & Jeff Turshen

THE BIRTH OF MYLES AVERY GANZ

Lois Stark & Gary Lessen, Betsy & Peter Kempner, Malerie Yolen-Cohen & Jeff Cohen

IN HONOR OF TEMPLE BETH EL

Claire and Paul Stuken

RABBI MICHAEL KNOPF MITZVAH FUND

In memory of...

Rabbi Frederic Pomerantz, z'l by Laura Markowitz

Hank Pavony, z'l by Eileen & Bob Breakstone

Manfred Rosenthal, z'l by Linda & Joe Rothman

CANTOR KATIE KAPLAN MITZVAH FUND

In memory of...

Howard Shapiro, z'l, by Lael, Danielle, Maya & Jonah Shapiro

RABBI JOSHUA HAMMERMAN MITZVAH FUND

In honor of...

TBE staff for their assistance with our B'not Mitzvah by Jennifer & Harris Meth

Dana Weinberg for making our bimah baskets by Jennifer & Harris Meth

EMMET'S PLAYGROUND

In honor of...

Dana & Carl Weinberg, by Lisa & Jeff Manheim

Scott Krowitz for his presidency by Lisa & Jeff Manheim

Charlie Staub on his graduation by Lisa & Jeff Manheim



Have you seen our new PAVER WALKWAY?

Pavers are now available for installation this Spring.
Commemorate significant life events.
Pavers are \$250-\$500 & \$1,000 Tax deductible!

Contact Steven Lander, execdir@tbe.org for details.

IN LOVING MEMORY
OF ALAN KALTER
1943 - 2021
PEGGY KALTER

IN HONOR OF
OUR LOVING PARENTS
AND GRANDPARENTS
DEBRA ADLER-KLEIN
AND MATTHEW KLEIN

REBECCA "LOVE" FIRE
MOVE ME BRIGHTLY
TO ROCK MY SOUL

AVIVA MALLER
IN HONOR OF ALL
YOU DO FOR TBE

JOSEPH AND JANE GOLDMAN
IN HONOR OF
THEIR 50th BIRTHDAYS

DAVID & CYRIL WEISS
2011



REMEMBERING OUR LOVED ONES



Meredith & Eric Reuben..... **LOUISE BAUM**
 Sari & Alan Jaffe..... **SELMA BLONDER**
 Rita & Michael Buttermann..... **EDITH & HY BUTTERMAN**
 Rita & Michael Buttermann..... **RUTH BUTTERMAN**
 Malerie Yolen-Cohen & Jeff Cohen..... **BERNICE COHEN**
 Francine & Robert Plansky..... **JACK COOPER**
 Marsha & Ed Greenberg..... **GERTRUDE FIGER**
 Debbie and John Tomskey..... **ROBERT FINK**
 Rosalea & Richard Fisher..... **MORRIS FISHER**
 Amy Fishkow Benjamin & Jim Benjamin . **HAROLD FISHKOW**
 Fran & Rabbi Gerry Ginsburg..... **MARION GINSBURG**
 Steven Grushkin & Family..... **ARLENE GRUSHKIN**
 Leonor Lopez..... **DAVID HALPERN**
 Gail Solomon Hecht & Harvey Hecht..... **FRIEDA HECHT**
 Harriet & Fred Dulaney..... **ROSE HELD**
 Sari & Alan Jaffe..... **ROBERT JAFFE**
 Suzanne & Bob Kahn..... **CAROL KAHN**
 Evelyn & Bruce Kahn..... **FLORENCE KAHN**
 Mark Kaufman..... **NATALIE & HERMAN KAUFMAN**
 Kathy, Josh & Sarah Mandel..... **JANE KASS**
 Melanie Massell..... **MARTHA KRAKOWITCH**
 Kathy & Howard Kraus..... **BILLIE KRAUS**
 Susan & Marc Peyser..... **MARVIN KUCKER**
 Beverly & David Stein..... **RUTH LASHER**
 Lederman & Madison Families..... **ABRAHAM LEDERMAN**
 Harriet & Seymour Weinstein..... **JOSEPH LERNER**
 Gail Solomon Hecht & Harvey Hecht..... **LENORE LEVINE**
 Susan & William Greenfield..... **LILLIAN & IRVIN LIACHOWITZ**
 Magida Family..... **NATHAN MAGIDA**
 Melanie Massell..... **CLAIRE MASSELL**
 Sandra & David Oberhand..... **MARGARET MARX**
 Roslyn & Merritt Nesin..... **PAULINE NESIN**
 Evelyn & Bruce Kahn..... **ERIC NEU**
 Ellie Mirne..... **ESTHER NUSSDORF**
 Julie & Remi Rosenberg..... **ROY ROSENBERG**
 Evelyn & Bruce Kahn..... **TRUDE ROSENBERG**
 Rosenblum Family..... **IDA & SAMUEL ROSENBLUM**
 Susan & Richard Sabreen..... **GERTRUDE SABREEN**
 Marsha, Derek & Craig Shendell..... **JEFFREY H. SHENDELL**
 Mary C. Silberman..... **ROBERT R. SILBERMAN**
 Madelyne Kirch..... **FRANCES SMITH**
 Gail Solomon Hecht & Harvey Hecht..... **YETTA & HARRY SUFFIN**
 Mary C. Silberman..... **STEPHANIE TAIBI**
 Lori Tindel-Kahn & David Kahn..... **HENRY TINDEL**
 Sharon & Steven Katz .. **MARILYN & WILLIAM WEINKRANTZ**
 Debora & Paul Weinstein..... **RUTH WEINSTEIN**
 Susan & Marc Peyser..... **MAE ZEIGEN**

Special Occasion?

Sponsor the Shabbat Announcements
 (emailed every Thursday afternoon)

Donation of \$72

All sponsors will be acknowledged at the beginning of each of the announcements and also listed in our bi-monthly Bulletin.

Call Mindy in the office at 322-6901 ext. 301.

IN MEMORY OF:

RALPH FREYDBERG, z'l

Susan Freydborg

JEANETTE KATZ, z'l

Malerie Yolen-Cohen & Jeff Cohen, Liz & Scott Krowitz, Sharon & Jeff Turshen

RABBI FREDERIC POMERANTZ, z'l

Liz & Scott Krowitz, Susan & Marc Peyser, Miriam & Steve Sosnick, Pamela Tinkham, Irma Ross, Lori & Bruce Tobin, The Swidlers, Lois Stark & Gary Lessen, Susan & Art Greenwald, Sharon & Jeff Turshen, Sue Frieden, Marsha Colten & Robert Cohen, Joan & Howie Breslow, Beth & Steven Weiss

MATTHEW KLEIN MEMORIAL GARDEN

In memory of...

Rabbi Frederic Pomerantz, z'l by Barbara Aronica
 Sandy Chase, z'l by Barbara & Warren Brandt

BETH EL CARES

In memory of...

Max Lieberman, z'l by Brian, Rowan & Jordanna Yomtov
 Jeanette Katz, z'l by Sharon & Steven Katz

SHABBAT BAG FUND

In memory of...

Milton Rich, z'l by Meryl & Hank Silverstein
 Philip Novick, z'l by Meryl & Hank Silverstein
 Adele Silverstein, z'l by Meryl & Hank Silverstein

WE MOURN THE PASSING OF...

MELVIN LEVEY father of Carri Barnett
JEANETTE KATZ mother of Debbie Shapiro and David Katz
RABBI FREDERIC POMERANTZ brother of Sylvan Pomerantz
GRACE GOLDSTEIN sister of Ruth Kwartin

SHIVA NOTICES AVAILABLE ON-LINE

Congregants who are looking for shiva information can now quickly look online instead of searching their inbox for the announcement or calling the synagogue office. Just go to TBE's website (www.tbe.org) and click "Shiva Notices" under the WHAT'S NEW menu.



aviva maLLer
magical & meaningful
events

203-554-6758

avivamaLLerphoto@me.com
www.avivamaLLerphotography.com

WHILE THE PLANNER ENVISIONS
THE AMBIANCE OF CELEBRATION,
HER CONCEPT IS INSPIRED BY THE SOUL
AND SPIRIT OF HER CELEBRANTS.

The deadline for the
November-December 2024 Bulletin
will be Tuesday, October 1 2024.

HOW WILL YOU ASSURE
JEWISH TOMORROWS?



Commit to leaving a legacy and help ensure that Temple Beth El will be part of the fabric of the Stamford Jewish community for many years to come. [Click here](#) for our LIFE & LEGACY Honor Roll.

TEMPLE BETH EL
350 Roxbury Road
Stamford, CT 06902
www.tbe.org



To create your legacy contact Steven Lander
execdir@tbe.org | 203-322-6901, ext. 304



aviva maLLer
PHOTOGRAPHY

203-554-6758

avivamaLLerphoto@me.com
www.avivamaLLerphotography.com

WHILE THE PHOTOGRAPHER IS
NEVER IN PHOTOGRAPHS;
HER REFLECTION IS SEEN IN THE EYES
OR THE VERY SOUL OF HER SUBJECTS.

Celebrations | Bar/Bat Mitzvahs | Weddings | Corporate Events
Galas | Performances | Family Photos | Headshots

Check out our special website
Dedicated to TBE's event space

www.thebigeventspace.com

Please let your friends and business
associates know how we can fulfill their
celebratory and meeting needs.

ART GREENWALD
President

INTEGRATED PROTECTION SERVICES, LLC
320 Boston Post Road, Suite 140 DARIEN, CT 06820
Tel: 203.322.0772

WWW.INTEGRATEDPROTECTIONSERVICES.COM

SYSTEMS AND SERVICES FOR SECURITY
AND FIRE PROTECTION

SERVING CONNECTICUT AND NEW YORK
COMMERCIAL AND RESIDENTIAL



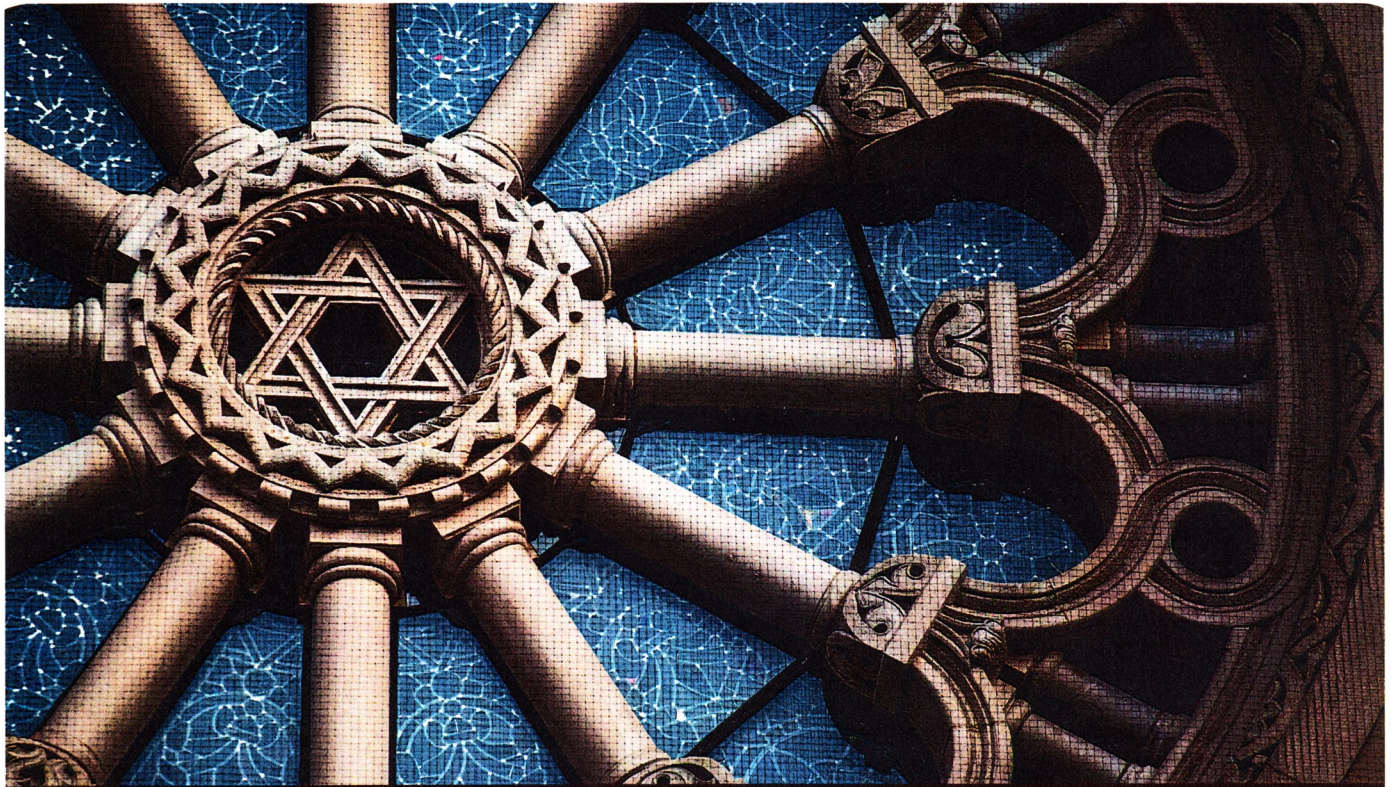

TAKING CARE OF EACH OTHER
is what community is all about.

WE'RE PROUD TO SERVE our community with personal, compassionate care.
As your Dignity Memorial® professionals, we're dedicated to helping families create
a unique and meaningful tribute that truly honors the heritage of the Jewish faith.

We invite you to contact us today to learn more.

Dignity®
MEMORIAL

✧ LIFE WELL CELEBRATED™ ✧

LEO P. GALLAGHER & SON

FUNERAL HOME
STAMFORD

203-327-1313 LeoPGallagherStamford.com

TEMPLE BETH EL
350 Roxbury Road
Stamford, CT 06902

Non-Profit
U.S. POSTAGE
PAID
STAMFORD, CT
PERMIT NO. 42



CHECK US OUT ON
facebook

SEPTEMBER/OCTOBER 2024

**GRAB YOUR COWBOY HAT & YOUR BOOTS AND MOSEY
ON DOWN TO TBE FOR A FEEL-GOOD
TOE-TAPPING SHABBAT SERVICE & BBQ**

**COUNTRY & WESTERN
BBQ
& BARACHU
featuring**

**Joe
BUCHANAN**

**JOE IS COMING BACK!
FRIDAY, SEPTEMBER 13**

**GOOD EATS!
GOOD MUSIC!
FUN FOR ALL!
SPONSORED
BY SISTERHOOD**

**EVERYONE WELCOME
STARTS 5:30 PM**

This Americana artist from Houston, TX has truly found his voice in the history, Torah, and values of the Jewish people. He's toured the United States, leading an original Shabbat service, playing concerts, combining elements of country, roots-rock, and folk. Joe's music reaches deep to tell personal stories of struggle and triumph.

RESERVE AT: WWW.TINYURL.COM/TBEBBQ9-13

TEMPLE BETH EL, 350 ROXBURY ROAD, STAMFORD, CT 06902 203-322-6901